FIVE O'CLOCK EDITION

Wichita Daily Times.

EIGHT PAGES TODAY

VOLUME VI — WICHITA FALLS, TEXAS, THURSDAY, JULY 11th 1912 — NUMBER 51

LORIMER SPEAKS IN OWN DEFENSE

ILLINOIS SENATOR TAKES FLOOR IN DEBATE ON HIS CASE. TODAY.

VOTE LIKELY TOMORROW

Senator Reed of Missouri Closes for Opponents of Illinoisan in Debate.

By Associated Press.

Washington, D. C., July 11.—Senator Lorimer today began his speech defending his right to his seat. He followed Senator Reed of Missouri, who had made a bitter attack upon him and his election by the Illinois legislature.

Final action not later than tomorrow was in prospect when the Senate resumed consideration of the case today.

Senator Lorimer himself is not expected to make an extended speech and it is thought he will finish in time for a vote tomorrow.

"It is true that the Senate has the right to deny me a seat in this body," he began, "on the flimsiest pretext or on no pretext at all. I intend to show that no vote cast for me was influenced by fraud.

"Mr. President," he said in measured tones, "this is no joke. This is a solemn and serious question. If the Senate decides to follow the views of a minority of this investigation committee, it will be a travesty on civilized jurisprudence, a mockery on justice; it will be a declaration that the Senate had decided to follow the red flag, that it has become the advocate of anarchy, has adopted the doctrine of the recall, as advocated by its arch-champion."

Mr. Lorimer charged that Victor Lawson had secured unlawful reductions in the taxes on his home and business property and added that Mr. Lawson was trying to drive him out of public life.

"If states attorney Weyman would treat Mr. Lawson as he would treat Wm. Lorimer, if he were a transgressor," he declared, "Mr. Lawson and the chief clerk in the assessors' office would be in the penitentiary today for conspiracy to commit fraud."

Mr. Lorimer said erroneous statements had been sent out by newspaper agencies. He referred to what he called the control of news sources "by Victor Lawson, Melville E. Stone and Frank B. Noyes who formerly ran the Record-Herald for Mr. Lawson."

Senator Lorimer launched into a spirited attack on Gov. Deneen and his fees in office as states attorney.

"Some day the people of my state will put into the states attorney's office a man who will go through the record and make Gov. Deneen pay back to the school fund $200,000 or more that belongs to him no more than this capital belongs to me."

In his speech yesterday Senator Jones said that he had changed his convictions because he had personally heard the witnesses against Lorimer. He complained of public clamor in the case and charged it was having too much influence in determing the votes of Senators.

This aroused Senator William Alden Smith of Michigan, who confessed to irritation over what he characterized as insinuating intimations in the speeches in support of Lorimer, that those in opposition lack honesty and courage and are subject to influence by public clamor.

"That intimation is false," said Senator Smith.

Senator Jones asserted that there had been too much effort to control public sentiment in opposition to Lorimer. He thought there had been perjury on both sides of the case.

In the course of the colloquy, Senator Smith declared it to be "worth a man's life to antagonize certain elements in the Senate."

References to perjury brought out a vigorous statement from Senator Jones.

"The case against Senator Lorimer is based upon and buttressed with forgery," he said.

Senator Jones contrasted Senator Lorimer's election with the aid of Democrats with that of Senator Lea of Tennessee, a member of the investigating committee, who had the aid of Republicanans in his election. He quoted from a recent speech by Senator Myers of Montana in which the latter said that there must be something the matter with the heads or the morals of Democratic members of a legislature who voted for a Republican for the Senate.

"Would the Senator make a similar charge in the case of the election of a Democratic Senator with the aid of Republicans?" Mr Jones asked

Mr. Myers admitted that he would in a case in which the contest was close

Senator Jones called attention to the fact that the Tennesseean had been elected by a majority of two votes when thirty-two of his supporters were Democrats and thirty-four Republicans.

He was satisfied, he said, that there was no corruption in Mr Lea's election, but had used it to illustrate his point.

Senator Lea explained that the Republicans who had supported him had voted with the Democrats for other offices and had merely chosen him as against another Democrat

Mr. Myers declared he had said only that the circumstances of an election at the hands of the opposition would be 'suspicious, not conclusive." He had not had the Tennessee case in mind.

KEMP FINDS MUCH WILSON SUPPORT

SAYS MANY REPUBLICANS WILL VOTE FOR DEMOCRATIC CANDIDATE.

BUSINESS FEELS BETTER

General Sentiment Is That Better Conditions Are Now In Prospect.

J. A. Kemp, who has just returned from a trip to St. Louis and Chicago, says that there is a feeling in financial circles of those cities that prosperous times are ahead One of the causes for this feeling, he says, is the splendid crop outlook in the West and Southwest. Then, too, the political outlook is encouraging. Mr. Kemp says that there is a feeling of certainty that Woodrow Wilson will be elected and that the country will be safe under his administration.

"I was really surprised at Wilson's strength," said Mr. Kemp. "I found many conservative business men who have been voting the Republican ticket who said they were going to vote for Wilson. The feeling among business meg generally is that Wilson is a big man who will grapple with the problems that will arise in a statesmanlike manner and with justice to all people."

Mr. Kemp said that the business men whom he met are not afraid of Taft, but that the feeling was general that he could not be elected He said that Roosevelt had less support in Chicago and St. Louis than he had expected to find.

"I am confident from what I have observed that Wilson will sweep the country," he said. Mr. Kemp had been a Harmon man but voted for Clark in the precinct convention to prevent instructions for Wilson.

DON'T BURN YOUR WEEDS UNTIL THEY BECOME DRY

Some Folks Won't Wait and Resulting Aroma Is Like Chinese Joss House.

"Weeds must be burned or hauled away," says the notice given by Mayor Bell but nowhere does the notice say that an attempt to burn the weeds must be made before they are given an opportunity to dry out. Some good citizens in their haste to comply with the order are trying to burn the weeds almost as they fall from the sickle with the result that the atmosphere in these parts has been redolent with odors that may or may not be like those in a Chinese joss house but are certainly not cures for asthma, hay fever and other nasal affections. Some say that the weeds will burn just as well if they are allowed to dry a day or two. Somedoy ought to try it.'

HAS NAME CHANGED SO SHE CAN PLAY WITH BOYS.

Indianapolis, July 11.—Harriet Croxton Coover, otherwise known heretofore as "Peggy," has had one of her dearest wishes gratified and to all appearances, at least, she has been named Bill by official declaration of the governor of Indiana. The girl, who is five years old, is the daughter of W. E. Coover, state veterinarian, and the application of Bill was of her own seeking.

Some time ago she wished to play out of doors with the neighborhood boys, and was told by her mother she ought not, because she was a little girl and that little girls should be little girls.

The idea popped into the head of the little maid that if she was Tom or Bill or something like that, she could play to her heart's content with the small boys of the neighborhood

ARCHBALD IMPEACHMENT IS TAKEN UP TODAY.

By Associated Press

Washington, D. C., July 11.—The resolution of impeachment against Judge Archbald of the commerce court was taken up today in the House. There was difficulty in getting a quroum.

AMERICA STILL LEADS OLYMPIC

SIXTEEN POINTS AHEAD OF SWEDEN, HER NEAREST COMPETITOR.

NEW RECORDS ARE MADE

European Nations Trying Hard To Overthrow Supremacy of This Country.

By Associated Press

Stockholm, July 11.—The standing of the six leading nations at the opening of the day's game at the Olympic was as follows:

United States 72; Sweden 56; Great Britain 47; Germany 23; France 19; Finland 19.

Americans took first and second places in the finals of the 200 meter races and first and second in the weight contests. Ralph Craig of Detroit won the race and Ralph Rose of California beat McDonald the New York policeman, in the weight throwing. England gained a point by sending a man over for third place in the race, while a Finn was third in the weights.

The United States and Germany had the honor of making a clean sweep in the weight putting and 200 meter swimming backstroke respectively. England won the greatest arce of the Olympic so far—the 1,500 meter run—in which the Oxonian, Jackson, broke the record by more than six seconds. Finland won the 5,000 meter run in a splendid struggle against France, while the Canadian, Hodgson, brought glory to the Dominion. Hodgson brought glory to the Dominion by his victory in the 1,500 meter swimming contest, in which he hung up three records.

Perhaps never before have there been two such contests as the 5,000 meter and 1,500 meter runs on the same day. In the latter it was a gruelling contest from start to finish. Abel R. Kiviat and Norman E. Tabler, the American representatives, came into the stretch together. Jackson all the way around the last lap went at a terrific pace, passing four men in order to get up with the leaders. With Kiviat slightly in advance ten yards from the tape, Jackson fairly leaped ahead and fell exhausted into the arms of his friends. So close was the race for second place between Kiviat and Taber the judges reserved their decision until a photograph of the finish was developed before announcing second and third men.

The 5,000 meter contest practically was a two man race between the Finn Kolemainen and the Frenchman, Bouin. They finished 60 yards ahead of Hutson of England, who beat out George V. Bonhag, Irish-American A. C., by a foot for third. Kolehmainen won first by a bare yard.

There was no denying that the American family partly lodging aboard the ship Finland are disappointed. The optimistic expectations of the Americans suffered two hard reverses This Olympic is proving that Great Britain and the United States must wave their traditional monopoly of field sports, since other nationalities have set themselves seriously to demonstrate that they are possessed of as much muscle and endurance as the pioneers in field athletics, and that the only difference is that they came into the game later.

The two calamities under consideration so far as the Americans are concerned befell them in the matter of distance running and seemed to demonstrate what British sportsmen always have contended, that however unconquerable Americans may be in performances requiring quickness, they are apt to meet their superiors when it came to the test of endurance

With such men as Kiviat, Jones, Sheppard and Taber in the 1,500 meter event, Americans had every reason to be hopeful, but the Oxford representatives Jackson, who comes of a famous athletic family, although he does not look the part, proved to have the necessary stoutness of heart and speed to carry him past a flying field and win the race for England. His achievement will be well remembered as long as racing is talked about. His victory, moreover, was popular because of his modest personality.

The meeting shows that the veterans must be reconciled to the younger men taking their places. Sheppard, who at London was king of the track, found that the youths were his betters at 100 meters.

Ralph Rose, a former Olympic winner and record holder, had to take second place to P. J. McDonald at putting the shot (best hand) in which the winner established a new record of approximately 50 feet 5 inches. At that Rose also beat the old record with a put of a fraction over 50 feet.

Everything considered, the United States had a successful day There American flags went up again for the shot put. Eight of the eleven who qualified for the final test in the pole vault are Americans, and the two rounds of trials in the 200 meter sprint gave the United States four of the six men in the final competition.

WEATHER FORECAST

Tonight and Friday, generally fair.

$1,900,000 TO ELECT ROOSEVELT

CORTELYOU TELLS OF CONTRIBUTIONS IN CAMPAGN OF 1904.

NO MONEY FROM TRUSTS

One Man Tried To Buy Diplomatic Position By Contribution, But Failed.

By Associated Press

Washington, D. C., July 11.—After George B. Cortelyou had told the campaign contribution investigating committee of the Senate today that a total of $1,900,000 was raised in 1904 for Roosevelt's campaign, he said that one wealthy man had offered to contribute between $15,000 and $20,000 and remarked that he hoped to be considered some time for a diplomatic position Cortelyou said the offer was not accepted.

He said he never had heard of a contribution from the beef trust and said the tobacco trust did not contribute because he had issued orders that no money was to be received either from the tobacco combine or independents.

The former Republican chairman said he had heard the late Edward Harriman had made a contribution but that he never inquired about it. Many women contributed, he said, because of their interest in the party.

EXPLOSION IN MINE IS FATAL TO EIGHT MEN

Passage Had Been Closed For Several Weeks—Mangled Remains Are Found.

By Associated Press

Moundsville, W. V., July 11.—Eight miners are believed to have been killed by a gas explosion in the Panama mine of the Ben Franklin Coal Company this morning. The Panama mine's pass had been closed several weeks until today when ten men entered to load coal. They had been in the mine only a short time when there was an explosion. Seventy other employes of the company assembled and general foreman McKay organized a rescue party.

They penetrated the mine three quarters of a mile before they came upon two burned and tangled bodies. The gas was so strong they were driven back. The foreman immediately secured medical assistance and organized another rescue party.

FARMERS' INSTITUTE NEXT SATURDAY

Messrs. W. J Neill and J. W Duffell of the State department of Agriculture are expected here Saturday to hold a Farmers' Institute They were scheduled to be at Electra today and Iowa Park tomorrow. So far as can be learned no place of meeting or any other arrangements have yet been announced for their meeting here, and it is probable that an effort will be made to have them go to Burkburnett where the County Farmers' Union will be in session.

Mr. Neill will discuss dry farming; the conservation of moisture, selection and improvement of seeds, forage crops, silos, etc Mr. Duffell will discuss questions relating to livestock.

CHAMP CLARK WILL SEE WILSON NEXT SATURDAY

Speaker To Go To Seagirt For Conference With Candidate—Underwood To Go Also.

By Associated Press

Seagirt, N. J., July 11.—Gov. Wilson announced today that he had set aside three hours Saturday afternoon for a conference with Champ Clark who is coming to see him Representative Underwood, the governor said, probably would come for a conference next week.

"Well, if there was a plot over there at Baltimore it looks as if Bryan was the man who marred it.—Washington Post.

GREAT BRITAIN ASKS FOR DELAY

OGJECTS TO FREE PASSAGE OF U. S. VESSELS THROUGH CANAL.

SENATE WILL STAND PAT

Complications May Be Caused, However By Terms of Present Treaty With England.

By Associated Press

Washington, D. C., July 11.—Great Britain's request for a postponement of Panama Canal legislation now before Congress until a formal statement is filed against the toll provision is likely to have little effect in delaying the passage of the canal bill according to members of the Senate. Members of the Senate inter-oceanic canal committee who discussed the situation today declared there would be "no backing down" by the senate from its proposition in favor of free passage of American ships.

The committee has never been agreed upon that point, however, and there is a wide divergance of opinion as to the rights of the United States under existing treaties. Many senators do not believe the United States has the right to give free passage to coastwise trade since the treaty terms could be met by rebating American vessels the tolls they might pay.

Senator Lodge, ranking member of the Senate committee on foreign affairs declared any further delay in the consideration of the Panama Canal legislation was impossible. He declined, however, to issue any final opinion of the right of the United States to grant free passage to its own ships under the existing treaty with Great Britain.

Senator Brandegee, chairman of the canals committee will try to have the Panama canal bill brought before the Senate as unfinished business as soon as the Lorimer case is disposed of.

GOVERNOR FOLK PREDICTS ELECTION OF WILSON.

Waxahachie, Texas, July 11.—Ex-Governor Joseph W. Folk of Missouri, who arrived here to deliver a lecture at the chautauqua says Wilson will be elected beyond the shadow of a doubt. He says if a vote was taken now Wilson would carry three-fourths of the states. The only chance of failure, he says, is to make a blunder that does not now seem apparent.

He says Governor Wilson stands for the progressive sentiment abroad in the land, being supported by progressives of all parties.

He predicts Roosevelt will carry more states than Taft and says if Roosevelt carries three times as many states the Taft element of the party represented by Taft will become extinct. He says Missouri will return to the Democratic fold at the November election.

TRIES TO HELP MULE, SUSTAINS BROKEN ARM.

H. H. Mobley, who lives north of the city was in town today carrying a broken arm in a sling and limping on a sprained ankle as the result of his attempt to relieve a mule which had gotten tangled in its harness yesterday afternoon. The mule had gotten its leg over the tongue chain and Mr. Mobley was attempting to loosen the yoke strap when the animal pawed him to the ground. Before he could get from under the hoofs of the frightened animal he had sustained the injuries mentioned.

PROHIBITIONISTS HAVE NOT CHOSEN CHAIRMAN YET

By Associated Press

Atlantic City, July 11.—The prohibitionists in National convention today failed to reach a decision on the chairmanship contest. Insurgents claim they gained their point when they obtained a recess late today under a rule to take up the chairmanship by the convention. Nomination of a ticket was put off pending the election of a chairman.

MESSENGER FROM PANAMA ARRIVES IN WASHINGTON.

Washington, D. C., July 11.—Carlos Arosema, son of the president of Panama, has arrived here, in the hope, it is said, of inducing the state department to change its plans for American supervision of the national elections in Panama next Sunday There was some dissatisfaction with the outcome of the recent municipal elections in Panama which were under the supervision of American commissioners.

If all's true, the Baltimore landlords will say the convention was a good thing while there, and the delegates may remark it's a good thing they got away.—Philadelphia North American.

FARMERS UNION AT BURKBURNETT TOMOOROW.

A large attendance is expected at the meeting of the Wichita County Farmers Union at Burkburnett Friday and Saturday. The regular business of the union will be transacted Friday and Saturday will be devoted to a picnic and speeches by the candidates and others

Since the oil strike and the wheat and oats harvest there have been flush times at Burkburnett, and the citizens there are preparing to entertain the delegates in royal style

BALTIMORE ECHO IS HEARD TODAY

BRYAN MODIFIED HIS FAMOUS SPEECH TO AVOID OFFENDING MRS. TAFT.

CURTAILED HIS REMARKS

Story of How Nebraskan Refused to Criticise President In Wife's Presence.

By Associated Press

Helena, Mont., July 11.—Robert Rose, formerly W. J. Bryan's secretary is named as authority for a story of how the Nebraskan modified his Morgan Ryan Belmont resolution and speech at Baltimore out of regard for the feelings of the president's wife.

Rose was Bryan's secretary at the Baltimore convention. He says Bryan's speech as written before its delivery, besides scoring Ryan and others contained a few points about the Chicago steam roller and referred to the president as the alleged recipient of favors from the "interests."

On his way to the convention hall Mr Bryan was told Mrs Taft was in the audience. After the address had been delivered and the resolution adopted, Mr. Bryan quit the platform. Rose said he asked the Nebraskan why he had not completed the dictated speech. Promptly the Nebraskan declared that entirely out of regard for Mrs. Taft's feelings he expurgated the address omitting all reference to Taft.

MRS. LADUQUE'S EXAMINING TRIAL UNDER WAY TODAY.

By Associated Press

Dallas, Texas, July 11.—The examining trial of Mrs. Laduque who shot and killed her husband in a hotel here last week was begun this afternoon.

FIRST KILN OF POTTERY FIRED BY NEW FACTORY

Concern Starts Off With Nice Business and Will Work Full Capacity.

Donaldson and Turner, the pottery people, started the fire under their first kiln of jugs, jars and other articles yesterday. The big kiln was filled to the top, but several kilns full remain to be burned. About seventy-two hours will be required to burn the articles to the proper degree of hardness.

Business is starting off nicely for the new industry and it now appears that the plant will be worked to its capacity from the start.

MILL PROPRIETOR HELD ON KILLING CHARGE.

Lake Charles, La., July 11.—John Galloway, one of the proprietors of Galloway's mill, Grabow, arrested in connection with the shooting there last Sunday in which three men were killed, is being held on the charge of killing Decatur Hall The responsibility for the death of two other men has not been placed. Conditions at Grabow are normal.

New Cotton Belt Terminal.

Fort Worth, Texas, July 11.—Local representatives of the Cotton Belt railway have returned from St. Louis where a conference was held in regard to the building of the $1,5000 terminals for that line in this city. They report that work will start in the near future and that the buildings to be erected will be modern in every respect.

CLAY COUNTY'S VALUES SHOW LARGE DECREASE.

Henrietta, Texas, July 11.—The taxable values of Clay county for 1912, according to the assessir's report just filed, is $13,483,035, against $15,068,770 for 1911.

The commissioners' court has set the tax rate for this year at 30 cents on the $100.

The president is reported to have been pleased over the turmoil in Baltimore, but that was before Wilson was nominated.—Philadelphia Record.

OROZCO ARRIVES AT JUAREZ TODAY

COMES IN CABOOSE AND IS CONFERRING WITH REBEL CHIEFS.

TENDERS OF ASSISTANCE

Says Foreign Powers Have Offered to Help Him Out But That He Has Declined.

By Associated Press.

Juarez, July 11.—In the same custom house where President Taft once met former President Diaz and where a year ago Francisco Madero established his triumphal rebel government, today stood Gen. Pascual Orozco Jr., weaving the torn threads of his unsuccessful campaign against the government.

The rebel chief while admitting his defeat in an organized movement made it plain that the guerilla warfare now being planned was calculated severely to harass the government but he expected no friction with any foreign government. Toward the United States he said he entertained no ill will. From nations mere friendly to his cause he added he wished no assistance

"This is a revolution by Mexicans and for Mexicans," he explained.

"It is true that we have received offers of assistance from abroad but we have patriotically rejected them."

When Gen. Orozco was informed of the recent report from Washington that rebel artillery by his direction was to bombard the plant of the El Paso electric light company in order, it was alleged, to bring on complications with the United States with which to embarass Madero the characteristic asperity of the rebel chief gave way to a broad smile.

"The report of course is ridiculous," he said, "It is another of those stories circulated by the Mexican government to arouse everybody against us and our cause. We do not want foreign complications. Our fight is in Mexico alone."

Inconspicuously Orozco came to Juarez, the new rebel capital, from Encilias, 184 miles south where the outposts of the rebel army on the Mexican Central railroad now are stationed. In a little yellow caboose preceded only by a locomotive the rebel commander made the journey to Juarez arriving in the darkness on the outskirts of the town, unheralded and unknown to all except for a few who secretly prepared for him. Only a handful of officers and an Associated Press correspondent accompanied him. His decision to come here was sudden. He had intended to stay south for sometime and eventually join the forces along the Mexican Northwestern, but urgent telegrams came yesterday afternoon from his father in charge of the Juarez garrison. Fifteen minutes later he was on his way, leaving his private car near Laguna.

He ordered the engineer to proceed at full speed. Once the engine broke from its light haul. The caboose and passengers were shaken but not injured. For a short distance, Orozco fired the engine himself.

Though the specific purpose of the visit was closely guarded, Orozco conferred today with his subordinates over a more effective prosecution of the rebellion. Confident and hopeful, he believes that by guerilla warfare the government of Madero ultimately can be overthrown. With a secrecy such as never before has been manifested in rebel circles, the guerilla campaign has been mapped out. Flank columns have gone in all directions. Orozco reiterated his promise of earlier days in the revolution that foreigners and their property would not be molested.

RAILROADS PREPARING TO HANDLE COTTON BUSINESS

By Associated Press

Houston, July 11.—At an executive meeting lasting until after midnight freight chiefs of all cotton handling roads in Texas conferred here over rates and matters connected with handling of the staple It was stated to line up carriers in accordance with regulations of the interstate commerce commission This is the second meeting of like purport held this week the first having been held at Galveston on Monday While it is the general belief that the main object of this meeting was to discuss the demurrage question was to discuss the demurrage question prior to the hearing in Chicago on July 19 another version of it is that decision was reached to issue through bills of lading and ask that the Chicago hearing be dropped. Cotton men and bankers, however, are insistent that through bills of lading with strings attached are not desirable and they insist the subject will not be dropped.

NEWSPAPERARCHIVE®
NEWSPAPERARCHIVE®

THE COMFORT!

You get in the appearance of new shoes is often marred by the discomfort you feel in wearing them.

This isn't neccessary any more than it is with a new hat. All you need is a stock to select from and experienced shoemen to fit you. You'll find both in our store.

The largest stock in the city. The styles too, give you comfort. If you or the salesman, or both of you make a mistake in the selection, return the shoes and get another pair.

We'll satisfy you no matter how long you've worn them.

The Globe

Clothiers and Furnishers

703 Ohio Avenue

THIS BOOK HAS CAUGHT ON!

Once in a while a book is written that is so unusually popular, almost everybody wants to read it. Such a book is

THE TRAIL OF THE LONESOME PINE.

By John Fox, Jr.

Perhaps you are not a book reader, but even so, you'll want to read this story of a young mining engineer in the Kentucky wilds where they have so many feuds—and where there is one girl in particular who is so fine that it's a shame she doesn't live in real life.

Don't fail to read "The Magnet" by Henry C. Rowland, "The High Hand" by Jacques Futrelle, "That Light Lures," by Percy Brebner, "The Second Wife," by Thos. Buchanan, "The House of Bondage" by Reginald Wright Kauffman, "The Cathedral Courtship" by Kate Douglass Wiggins," and "The Taming of Red Butte Western" by Francis Lunde.

These books have just been added to our line of popular fiction for 50c. Watch our window.

MARTIN'S BOOK STORE

609 Eighth Street. Phone 96

Wichita Falls Gas Co.

Office 210 Kemp & Kell Building

THE NEW COMPANY

For Cheap Fuel, Good Service and Courteous Treatment

Phone —— *198*

Buying a Diamond

Is better than putting money in the bank—the increase in value is more than the bank interest, and you have the use of it all the time. I can sell you a beautiful stone of any desired karet, on

EASY PAYMENTS.

By the time you have paid for, it will be worth much more than it has cost. Let me tell you about my easy payment diamond-buying plan, and let me show you the beautiful collection I carry in stock.

A. S. FONVILLE

The Jeweler

706 Ohio Phone 31

Phone.....623

Try a can of our "White Loaf" baking powder. 15 oz's for 15c. Everybody likes it.

Taylor Grocery Co.

Corner Tenth and Scott

Anderson & Patterson

REAL ESTATE and INSURANCE AGENTS

PLENTY OF FISH FOUND IN LAKE AT DALLAS FAIR.

Dallas, Texas, July 11.—The discovery of several baskets full of good sized fish in the shoot-the-chutes lake at the State Fair grounds here today revived the question of where fish originate. The lake was drained this morning for repairs.

The fish were taken out with a seine, placed in barrels filled with water, and used to stock several small private ponds in this vicinity.

DOCTORS UP BOOKS

New York Woman Chooses Odd Profession.

Receives Calls and Makes Visits Like Any Physician, With All Book Lovers as Clientele—Attends Great Libraries.

New York—Miss Janet C. Lewis has taken up a work which, in all probability, is the most novel profession in the country. She is a book doctor. That is literal, for she receives her calls and attends her patients in much the same fashion as any other doctor. The diseases to which she ministers are various, and only too well known to librarians who have to deal with old and valuable books. The chief of these is dry rot or disintegration, due to various causes.

The use of sulphuric acid in tanning, may be an excellent preventive for worms, but, on the other hand, leather so treated soon loses its natural oil.

The present conditions in nearly all libraries do not tend to preserve old and valuable bindings. Direct sunshine is one of the most potent factors in disintegration, as are also gas and, to a lesser degree, electricity. The best way to secure good, fresh ventilation and a proper supply of light, while barring the sunlight, is to have the windows and globes of the lights tinted red, green or yellow. Green gives the best results.

Glass fronts, Miss Lewis says, are not advisable, since they prevent the free circulation of air, which is essential for proper ventilation. Excessive dampness is as much to be shunned by the librarian as excess of stacking room.

Miss Lewis uses in her work an old preparation which is based on a secret formula willed to her by an old German librarian, a great friend of hers, who died a few years ago. To this recipe she added certain lubricants with whose properties she was conversant and evolved her present preparation. It is of the consistency of vaseline or petrolatum, and almost black in color. The original recipe had been handed down from father to son in a family of book lovers and librarians, and previous to coming into the hands of Miss Lewis had been used effectively in various European libraries.

Miss Lewis started her work some eight years ago, and since then has treated most of the great New York libraries with success, including in her long list the New York Bar association, the Avery library at Columbia university, the private collection of J. P. Morgan and the library of the Metropolitan museum. In addition to being a book doctor, Miss Lewis is a practical librarian, having been in charge of the Richard Hunt collection for many years before taking up her present work. She finds that she can no longer continue her work unaided and now has a corps of assistants book lovers as she is herself, whom she chooses with the utmost care and who have become very expert in the work.

FISH AT 5 CENTS A POUND

Cleveland Officials Have Unique Plan to Cut the High Cost of Living.

Cleveland, O.—Fish at 5 cents a pound. That is to be the cost of the lake catch to the consumer in Cleveland. Plans for the formation of a company to use the city docks and sheds and, in return for that privilege, guarantee a maximum price of 5 cents a pound for fish, have been completed, and the first consignment, 1,500 pounds, was landed and sold.

The fish enterprise is one of several launched in Cleveland with a view to curtailing the cost of living. The women's clubs, as well as the city council, are interested. A monster parade of women, headed by the city council, descended upon the Central market with banners displayed calling for cheaper vegetables and produce. Mayor Baker and Mayor Shank of Indianapolis addressed the women.

Another cheaper living plan that is being worked out contemplates the utilization of vacant city lots for gardening by neighboring residents.

PHOTOGRAPHS SPOT ON SUN

California Priest and Astronomer Rediscovers Phenomenon on Eastern Limb of Solar Ball.

San Jose, Cal.—The great spot discovered on the eastern limb of the sun February 18, and by which the observatory of Santa Clara college has forecast weather disturbances up to May 1, was rediscovered on the eastern limb and photographed by Rev. J. S. Ricard, S. J.

The present disturbance was predicted during the month of February.

"Sun spots are infallible indicators of the coming of storms on the Pacific coast," says Father Ricard, "and from here over the United States."

His Wife Loved Him Too Much.

Chicago.—John Reckinger, when brought before the court of domestic relations, told the judge that he left his wife because her continued display of affection for him became very tiresome. She even followed him to his office and interfered with his business.

Delegates report that Baltimore is one of our hottest suburbs.—Washington Post.

INSECTS AS HUMAN FOOD

Insects, as a group, constitute an important source of food supply for the races of mankind. They have been eaten from time immemorial, sometimes figuring as luxuries, at others a staple article of diet. Perhaps the chief food insect—and a very important one, too—is the locust. It furnishes the favorite food of many numerous African tribes, some nations living almost exclusively upon its teeming hordes. Locusts have been regarded as a luxury from the earliest times of which any records remain to us. In the British museum there is a Nineveh sculpture showing men carrying different kinds of meat to some festival, and among them are some who carry long sticks to which locusts are tied. In Athens of old, locusts and grasshoppers were sold in the markets, and they were then preferred as dainties above the most succulent quails or the best figs. In the law of Moses, as set forth in the book of Leviticus, we find locusts permitted as food to the Jews; and to the present day in Palestine, these insects are fried in sesame oil and eaten. In Arabia Petrea locusts are fried in the sun and ground into a kind of flour for cake-making. In Central Africa certain tribes make them into thick brown soup. In Madagascar they are baked in huge jars, then fried in grease and mixed with rice. In Algeria they are simply boiled in water and salted to taste. The Arabs grind and bake them as cakes, roast them in butter, or crush them with camel's cheese and dates; but it is said that they only resort to this fare in years of famine. In southern Russia, where locusts are still extensively eaten by the serfs, the insects are usually smoked in the first instance like fish. When required for consumption, the legs and wings are broken off, and the bodies are then boiled, roasted, stewed, fried or broiled.

After the locusts, the popular insect food consists of grubs and caterpillars, of which many species are eaten with avidity in different countries of the world. The grub of the common cockchafer (Melolontha), when properly dressed forms a nutritious and actually dainty food. Twenty years or so ago, a banquet was given at the Cafe Custoza in Paris for the special purpose of demonstrating the excellent qualities of the ver blanc, as this grub is called. The insects were fried to a golden brown color in a paste or flour, milk, and eggs; and of the 50 guests present the majority called for a second helping.

The only butterfly distinguished by supplying food to mankind is an Australian species called by the natives "Bugong." Regularly every year this insect congregates in vast swarms on the rock slopes of the Bugong mountains, and it is said that the natives light great fires beneath the trees upon which the butterflies have settled for the night, thus suffocating them and bringing them to earth.

Among the insects that are eaten it is necessary to include the famous grugru, or palm grub, of the West Indies with the allied species found in Java. These grubs when roasted on tiny spits and richly spiced, are said to surpass all other animal food in flavor.

The ancient Greeks were very fond of cicadas or harvest flies—insects of a very wide geographical range, whose shrill note is a familiar country sound throughout the southern states during the summer season. Cicadas are also eaten today by certain African tribes. The Greeks were also eaters of crickets; nor are these insects neglected at the present day, for the natives of a large portion of southern Africa dig up a subterranean species, and roast it over a bright fire for food.

RELIC OF FIFTH CENTURY

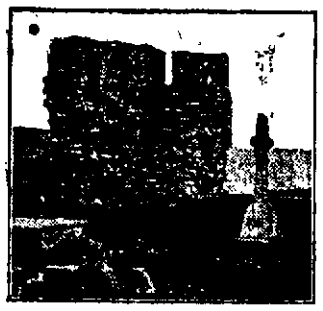

On the Island of Bardsey, in the Irish sea, is a ruined tower that is a relic of the fifth century, being a memorial to the thousands of "saints" who are buried there, according to tradition. The island in ancient times had a great reputation for sanctity, and its abbey was the scene of many pilgrimages. To be buried in its soil was a thing much to be desired, and it is believed that more than 50,000 "saints" gained this privilege.

VALENTINE COLLECTIONS

A collection of 150,000 valentines made by an Islington stationer named King has been offered by him to the British museum. Some of the valentines are elaborate, comprising 750 parts, with prices at $50 and higher. All these valentines were printed prior to the beginning of the present century.

MARS CANALS SEA GREEN

Photographs of the planet of Mars, taken in their natural colors at a Russian observatory, show that the canals are a sea green, and that the poles are covered with ice, but not snow.

Money from home was in great demand in Baltimore yesterday.—New York American.

Our Time Is Yours!

Seems like a small thing to lay much stress on—but it's a cardinal principle here—Willingness to wait upon you.....

Our salesmen don't take you in tow with nervous haste as though their lives depended on their making so many sales by six o'clock. We wait upon you—that means wait until you've found what you want in our stock.

We'll show you every model as willingly, as courteously, as deliberately, as one.

Your satisfaction is the thing we're striving for, and we will serve you well. Just ask us to show you the best $17 blue serge we've ever had.

There's so much real value in the Styleplus Blue Serge Suit at $17, that you might easily mistake it for a suit costing $22.50 to $25.00.

In fact, measured by its quality, it really should cost more under ordinary conditions.

But its unusual merit is the result of a new idea in clothes making by which the quality is improved without a corresponding increase of cost. The result is a $17 Blue Serge Suit, that honestly, is the best we've ever seen at the price—a suit dressy and stylish enough for any man, with lasting shape and satisfactory wear and service absolutely guaranteed. Styleplus Blue Serge Suits $17.00.

Examine the clothes. You will appreciate its soft even texture and its full rich color. Note the drape of the coat. Try it on. You will agree that it could not fit or become you better if it had been made expressly for you. The tailoring is the skilled result of expert workmanship, thoroughly inspected, characteristic of STYLEPLUS scientific methods of clothes making.

Call and see us; we have your size.

Quality is the foundation upon which we have built up our prosperous business. If you buy something here and find it unsatisfactory in any way, bring it back and get your money.

We are not satisfied unless you are.

Pennington's

2800 SALOON LICENSES DUE TO EXPIRE TODAY.

Austin, Texas, July 11.—Out of approximately 3500 saloon keepers in Texas, the licenses of about 2800 expire today, under the liquor law, and those retail liquor dealers must be armed with new licenses in order to prevent being closed by operation of law. From what can be learned at the comptroller's department, there will be no necessity for any saloon keeper to close for one minute, as ample provision was made to have the renewals out in plenty of time. There are about 1000 liquor dealers whose licenses do not expire today, consequently these did not have to be renewed, but all others had to have new licenses.

Chief Liquor Permit Clerk Hartsell said that he has practically cleaned up his desk of applications for renewal permits, consequently the saloon people will not be inconvenienced by not having their permits on specified time. There are a few scattering hold ups, but these are being investigated and will be disposed of as soon as possible

Hall Produce Co.

514 Ohio Ave.

Pay the highest cash price for

Poultry and Eggs

We buy all poultry and eggs brought to us.

F. HALL, Proprietor.

Wichita Business College

A SCHOOL OF MERIT.

We teach Bookkeeping, Penmanship, Banking, Short-hand and Typewriting and their natural branches. You may enter at any time. We conduct a night class. Address Patrick Henry, Secretary, Wichita Falls, Texas, over 810 Ohio, Phone 505.

WICHITA STORAGE COMPANY

STORAGE
PACKING and
SHIPPING.

Warehouse on switch track. Office at Sherrod & Co, 811 Indiana. Phone 656.

No. 3

is a nice assortment of cookies, and we have others. We also have those excellent saltines that

Brown

has been telling you about.

Yes we have those Chocolate Hydrox, S. S. Sandwiches and Clover Leaves too.

You know us.

King's Grocery

717 Seventh St.

Phone.....261

BUT YOU WILL GET THERE.

If you buy your feed and coal from us. Nutriline is the best and only reliable cow feed on the market; try a sack and be convinced.

Plenty of good mixed chicken feed also straight wheat.

Get a can of Cowease and a spray that will sure keep the flies off of your stock.

All kinds of poultry remedies, the best that's made.

MARICLE COAL CO.

Phone 437 809 Indiana Ave.

THE WORLD MOVES

so does Sam P. Sproles' construction works move buildings either frame, brick or stone. Also shoring work. We have all equipments for handling and installing heavy machinery, and hoisting. No building too small or too large, no place too far. Houses bought and sold.

SAM P. SPROLES

CONSTRUCTION CO.

Phone 930 P. O Box 33

Wichita Falls, Texas.

Spirella Boning

A simple house gown looks neat if worn with a

Spirella Corset

Fitted to your individual measure brings out beauty, hides irregularities. Let us show you how to wear it, also the *Spirella Boning*—the "why" of the comfortable, shape retaining Spirella Corset.

Home fitting exclusively.

Mrs. Nannie Jenne. Phone 464.

Read the Spirella advertisements in Ladies' Home Journal, Delineator, Designer, New Idea and Vogue.

CEMENT WORK

I. H. Roberts

General Contractor

Walks, Curbing, Steps, Cement Work, Floors, Foundations, Street Crossings

Telephone 504

THERMOS BOTTLES

Fountain Syringe and complete line of Drugs, Sundries and Toilet Articles.

Wichita Drug House

607 Seventh St.—Phone 133.

NEWSPAPERARCHIVE®
NEWSPAPERARCHIVE®

PLACE YOUR ORDER NOW

—for the—

1913 MODEL CADILLAC AUTOMOBILE

The New Model is all that can be wished for from the stand point of efficiency, equipment and beauty.

IT IS ELECTRIC LIGHTED

Self starter; the motor will develop 51¾ horse power; the motor is swung and four inches longer than the 1912 model; the hood is ventilated and longer; starting device same make but faster than last model; the cut out is large and loud; the valves are larger; the radiator is larger, with more tubes giving even more efficient cooling system than previous models, size of motor will be 4½x5¾.

OILER WILL HOLD 1½ GALLONS OF OIL

Timing gears are chain driven; both levers will be inside; wheel base 120 inches.

Regular equipment to be 36x4½ tires; Warner Speedometer; top and windshield, demountable rims.

Let me talk to you about the new model.

ABE MARCUS, Agent

Wichita Falls, Texas

—FOUNDED 1884—

First National Bank

Wichita Falls, Texas

United States Depository

Capital...$100,000.00
Surplus..$100,000.00

We issue drafts direct on all large Cities Of Europe.

We want your account regardless of size.

Will pay interest on your money left for specified time.

You Need Cash!

Often, for want of a small amount of CASH, the chance of a lifetime to secure a home or business interest—is lost. Opportunity slips by the careless. Don't let it slip by YOU. Be ready with ready money in your bank account. If you haven't one—start one—HERE, NOW.

This Bank Offers Safety—Security—Strength

First State Bank & Trust Company

(*Guaranty Fund Bank*)

Try a TIMES Want Ad.

DRILLERS WIN THE FINAL GAME

END SEASON HERE BY WINNING EASILY FROM DENISON TEAM.

HARD HITTING FEATURES

Locals Score Six Runs In Second and and Are Never In Danger After Second Inning.

"Thirty" was written to the local baseball season yesterday afternoon when the Drillers won the concluding game of the season from the Denison Katydids. This morning the team took to the road for the rest of the season and the meager bunch of fans who have whiled away the afternoon hours at City Park must seek other means of recreation.

The final game was too one-sided to be interesting, but there was plenty of good baseball. The locals hit Pitcher Covington pretty hard and won without much difficulty. Myers held the visitors safe at nearly all stages.

Denison led off in the scoring, scoring in the second inning when C. Covington reached third on Myers' error and scored when Chapman hit him with the ball in trying to run him down. The Drillers came back strong in their half, with six tallies. Phillips got his base when he stopped a pitched ball with his ribs, was sacrificed by Steakley and scored on Chapman's two-bagger. Myers' single scored Chapman and the pitcher took third on a passed ball and scored on McCarty's single. Morris also singled and both he and McCarty scored when Brown slapped one over the left field fence. Guthrie and Kizziar went out.

The Katydids started in to get it back and made good progress. They scored two in the third when B. Covington walked, went to second on an out and scored on Peebles' single. Peebles stole second and scored on C. Covington's double. Another run was added in the sixth when Abell singled, stole and scored on Knaup's double. In the Drillers' half of the sixth, they increased their lead. McCarty was hit, went to second on Morris' sacrifice and scored on Brown's single and Guthrie's grounder. Kizziar's single scored Brown. Denison scored again in the eighth on two singles and a passed ball. The score:

Denison—	AB	R	H	PO	A	E
Bobo, c.	5	0	0	3	1	0
Peebles, rf.	4	1	2	4	0	0
Brooks, 3b.	5	0	0	0	1	1
C. Covington, 1b.	4	2	2	8	0	0
Henderson, cf.	4	0	0	5	0	1
Abell, lf.	3	1	1	0	0	0
Knaup, 2b.	4	0	2	2	2	1
McCombs, ss	4	0	0	2	3	0
B. Covington, p.	3	1	0	0	3	0
Totals	36	5	7	24	10	3

Wichita Falls—	AB	R	H	PO	A	E
McCarty, 3b.	4	2	2	1	2	0
Morris, cf.	4	1	1	3	0	0
Brown, ss.	3	2	2	0	3	0
Guthrie, lf.	4	0	1	1	0	0
Kizziar, rf.	5	0	1	1	0	0
Phillips, 2b.	4	1	2	0	3	1
Steakley, 1b.	2	0	1	13	0	1
Chapman, c.	4	1	1	7	0	1
Myers, p.	3	1	1	1	4	0
Totals	33	8	12	27	12	3

Score by innings:

Denison	012 001 010—5
Wichita Falls	000 002 00x—8

Summary: Stolen bases—Bobo, Peebles, Abell, Knaup. Sacrifice hits—Abell, Morris, Brown, Steakley 2. Earned runs—Denison 3, Wichita Falls 5. Two base hits—Chapman, C. Covington, Knaup. Home run—Brown. Base on balls—off Covington 3, off Myers 2. Struck out—by Covington 3, by Myers 7. Wild pitch—Myers. Passed ball—Bobo, Chapman. First on errors—Denison 3, Wichita Falls 1. Hit by pitcher—Phillips, McCarty. Time of game—1 hour and 40 minutes. Umpire—Beckham.

BASEBALL CALENDAR

Texas-Oklahoma League

Sherman 3, Durant 0.
Ardmore 9, Bonham 1.
Wichita Falls 8, Denison 5.

WHERE THEY PLAY TODAY.

Wichita Falls at Bonham.
Ardmore at Sherman.
Denison at Durant.

STANDING OF TEAMS

Clubs—	P	W	L	Pct
Ardmore	31	21	10	.677
Denison	29	18	11	.621
Sherman	30	17	13	.567
Bonham	29	14	15	.483
Wichita Falls	30	12	18	.400
Durant	30	7	23	.233

Texas League—

Dallas 5, Austin 3.
San Antonio 3, Beaumont 1.
Waco 6, Fort Worth 5 (12 innings)
Houston 10, Galveston 1.

WHERE THEY PLAY TODAY

Dallas at Austin.
San Antonio at Beaumont.
Houston at Galveston.
Fort Worth at Waco.

STANDING OF TEAMS

Clubs—	P	W	L	Pct.
Houston	86	56	30	.651
San Antonio	89	52	37	.584
Waco	87	48	39	.552
Dallas	89	48	41	.539
Beaumont	83	37	46	.446
Austin	88	39	49	.442
Fort Worth	86	35	51	.407
Galveston	84	31	53	.369

The GREATEST PLAY I EVER SAW

AS TOLD TO Hugh S. Fullerton

By BILL BERGEN.

Premier Catcher Brooklyn National League Team, and Who Is Regarded as One of the Great Backstops of the Country.

Of all the plays I ever saw the greatest was one that Jake Daubert made last season. You may think it odd that the greatest play I ever saw cost a ball game for us—but it is true. Daubert made the play, made it perfectly, and yet it cost us the game instead of winning it for us, as it should have done.

That play shows just how much luck there is in baseball. We were playing New York and that team seemed to have something on us—no one knew what. If we beat them playing, hitting and everything else, the luck took the game away from us some way. They beat us, I believe, six times in succession in that series and with decent luck we ought to have won at least four of the games. The least slip or failure to pull off a play beat us, and it seemed as if they could make a dozen errors and blunders a game and never lose or let us score. It breaks that way sometimes. The last game of that series we were playing in Brooklyn and when it came down to the ninth inning the score was tied and they had men on first and second with one out. It isn't polite to say who was pitching for us, or some one might think I blame him for the defeat. I don't. It was just the play anyone would make.

At any rate Snodgrass hit a ball fast and outside the plate and sent it over first base so fast that I hardly could see whether it was fair or foul. In fact I think to this day that the ball passed just outside the corner of first base, but the umpire saw it differently and called it fair.

Daubert had been playing back of first and well inside the line, as he did not have to hold up the runner. I was catching and was planning to whip the ball to Jake if the batter missed it and try to catch the runner off first. Maybe that accounts for what followed. Jake was coming up fast to be ready to take a throw from me when the ball was hit. He saw that ball going past, and diving on his side he slid across the base line with his hands stretched as far as possible, and caught the ball as he rolled over. Our pitcher was covering first base as hard as he could—and Daubert, rolling over, snapped the ball into his hands. Right there is where

BILL BERGEN.

luck cut in. Both runners were tearing around the bases under the idea that the ball had gone on down the foul line into the corner. The coacher failed to stop the runner at third base, and as Daubert rolled over and made his wonderful play—retiring the batter at first—that wild base runner started for the plate. Our pitcher had met the ball at the base while running at top speed and couldn't stop. I saw Daubert leap to his feet. The pitcher couldn't turn in time to throw, but as Daubert jumped to his feet he grabbed the ball out of the pitcher's hands and slammed it at me. As he threw his hand hit the pitcher's arm, the throw went wild, and two runs scored. Crazy base running, and the luck of having his hand touch the pitcher as he threw, ruined the finish of the greatest play I ever saw. And the next day Daubert was roasted by one critic who accused him of bad ball playing.

(Copyright, by W. G. Chapman.)

The Quaker Way.

"Did you go into society in Philadelphia?"

"Yes."

"And how do they kill time there?"

"They don't kill it. They just sit down and wait for it to die a natural death."

No Change.

She (concerned about her mother's health)—Don't you think mother should have a change? I don't like her looks at present.

The Brute (heartily)—I never did.

China is borrowing $300,000,000, and some people can't negotiate for a dime.

DOWNTOWN PARK FOR BALL GAMES

CHANGE WILL PROBABLY BE MADE IF CLUB REMAINS IN LEAGUE.

HAS BEEN UNPROFITABLE

Week-Day Attendance Here Very Slim, Owing to Inaccessibility of Park.

While the baseball game of yesterday afternoon at City Park was probably not the last of professional ball in this city, it was almost certainly the last to take place at the park in Floral Heights. If there is a league team here next year, which appears somewhat doubtful at this writing, it will be at some place nearer the business section and more convenient to the public. It is understood that plans are under way for a park close to the business section where fans may attend the games without so much loss of time.

Wichita Falls' two seasons of professional baseball have not been successful, from a financial standpoint. Including the investment for parks and grandstand, the salaries of the players, the guarantees paid to visiting teams, the training expenses and other incidentals, it is probable that the traction company, which has backed the team, is out many thousands of dollars.

There was not a single week-day crowd throughout the season which paid expenses. If the receipts from all sources totalled $20 on any week day, it was above the average. To take in five or six dollars at the gate and then have to pay the visiting team $40 as a guarantee, runs into money pretty soon.

One explanation for this condition is the inaccessibility of the park. That could be remedied. The other explanation is the waning public interest in baseball, and that presents a much more difficult problem. Very few towns in the three leagues in Texas are paying expenses. There is a general lack of enthusiasm and interest on the part of those who once patronized the game so liberally and the cause is not easily pointed out. Whether the fickle public is simply tired of baseball remains to be demonstrated. Perhaps another year, with better financial conditions throughout Texas will see some solution of the problem.

Tentative plans are under way here for a close-in park and if there is baseball here next year, the fans may be able to see the week-day games without taking from half an hour to an hour to go to and from the games.

Denison, with a park only three blocks from the center of the business section, has given her nine splendid support, but she has been the exception. The team was supported well even when it was losing games steadily, while the Wichita Falls fans did not turn out even when the team was threatening to make a new record for consecutive games won. Perhaps next year will see changed conditions and better support for the team. As matters stand, professional baseball has been a woefully expensive proposition for the two seasons it has been tried here.

The other towns in the Texas-Oklahoma league would shed no tears if Wichita Falls were to surrender her berth and franchise. This city is considerably out of the beaten path traveled by the other teams and the expense of the trip out here is considerable, to say nothing of the loss of sleep which the trip entails. However, with the heavy investment which baseball represents here, it is not likely that Wichita Falls is ready to give up league baseball altogether.

TEXAS-OKLAHOMA LEAGUE

Sherman 3, Durant 0

Durant, Okla, July 10.—Bird's poor judgment in fielding a bunt in the second inning cost Durant today's game. Tincup, who made his initial appearance with Sherman, pitched a masterly game.

Score by innings:

Sherman	030 000 000—3
Durant	000 000 000—0

Batteries—Tincup and Townsend, Bird, Myers, Adams and Wilson.

Ardmore 9, Bonham 1

Bonham, Texas, July 10.—Bonham could do nothing with Hank's offerings, while Wofford was hit freely and Ardmore won the third game of the series, 9 to 1.

Score by innings:

Ardmore	200 017 001—9
Bonham	000 000 010—1

Batteries—Hanks and Naylor; Wofford, Williams and Brown.

STRIKE BREAKERS DEPART FROM DISTURBED DISTRICT

Deridder, La., July 11.—Immediately following the departure of the mill men last night from the Galloway lumber mill at Grabow, three miles from here, every strikebreaker, fearing attack by the union men, left the lumber camp, taking his family and household goods with him. Eight deputy sheriffs, plentifully supplied with arms and ammunition are now guarding the mill. Union men held a secret meeting here last night. Unverified reports are they intend to make trouble. The situation today, though quiet, is considered ominous.

Eat Lots of Olives These Days

PHONES 432 & 232

YOU GET IT BY AUTO DEL.

They are good for you these days, they cool the blood, help keep the skin in a healthy condition and taste most awfully good.

Queens are the biggest and best. Fine, large ones in jars, clean and fresh 50c per quart. Also several sizes of bottles at 15c and 35c, either stuffed or plain.

KEEP PLENTY OF SAUCE HANDY.

They come in mighty good very often and make good in case of either ordinary or emergency. I have an immense variety, in mustard and oil both domestic and imported. Prices range from 10c to 25c per can.

C. H. HARDEMAN

—Good Eats—

You are not only in danger of losing your money, jewels, heirlooms and valuable papers when you keep them in your house, but you are also in danger of losing YOUR LIFE.

At no time can you have PEACE OF MIND when your precious things and in danger of Fire or BURGLARS.

Put your valuables in our safety deposit vaults and KNOW THAT THEY ARE SAFE.

We rent private boxes from $2.00 up.

CITY NATIONAL BANK "The Bank of Service"

Cash! Cash!

Everybody is After It

DEPOSIT—In the WICHITA STATE BANK—THE GUARANTY BANK. Where it is absolutely safe—where you know you can get it any time.

WHY?

1st. BECAUSE—We have one of the best and safest safes money can buy, to keep your money in. Come in and let us show you.

2nd. BECAUSE—We carry insurance [illegible] faithful performance of their duty.

4th. BECAUSE—The non-interest bearing [illegible] of this BANK are GUARANTEED by the GUARANTY FUND of the STATE OF TEXAS.

The Wichita State Bank

Wichita Falls, Texas

NEWSPAPER ARCHIVE®

WICHITA DAILY TIMES

Published Every Week Day Afternoon (Except Saturday) And on Sunday Morning.

—By—

THE TIMES PUBLISHING COMPANY (Printers and Publishers)

Published at Times Building, Corner Seventh Street and Scott Avenue

Officers and Directors:
Ed Howard, President and Gen'l Mgr
E. B. Huff .....Vice President
S. D. Anderson .....Secretary
E. D. Donnell .....Assistant Manager
J. A. Kemp, Frank Kell, Wiley Blair, T. C. Thatcher, W. L. Robertson.

MEMBER ASSOCIATED PRESS

Phones—
Editorial and Business Office.....167

Ed Howard .....General Manager
E. D. Donnell.....Managing Editor

Subscription Rates:
By the year (mail or carrier).....$5 00
By the Month (mail or carrier).....50c
By the Week (mail or carrier) 15c

Entered at the Postoffice at Wichita Falls as second-class mail matter

Wichita Falls, Texas, July 11th, 1912.

505 UNION LABEL 505

It required forty-six ballots to make a presidential nominee at the Baltimore convention, and the Texas delegation cast the forty votes of this State each time for Woodrow Wilson. It was composed of the best and most honorable men that were ever selected to represent Texas Democracy at a National convention, and no amount of persuasion could have induced a single member to desert Wilson.

It might be well for voters to understand that cities of more than 8000 population are entitled to two justices of the peace, and in making out their ballots in the primary to be held on the 27th it will not be necessary to scratch off or mark either of the two names that will appear on the ballot to be voted. This information is given at the request of the chairman of the County Democratic Executive Committee.

The mail order house of Sears, Roebuck & Co., has made a strong bid for patronage in Oklahoma, and one that is likely to be accepted. There are 77 counties in the State, and this company proposes to give to each county the sum of $1000 with th eprovision that the county accepting the proposition shall appropriate a like amount to be expended under the direction of the State Board of Agriculture for the improvement of agricultural methods.

Just why it is that a man who will purchase whiskey from a bootlegger and then swear a lie about it when brought before the grand jury will probably always remain a mystery. The Times has the very best of reasons upon which to make the broad assertion that nine out of every ten men who admit they purchase their whiskey from boot-leggers will commit perjury before the grand jury when called upon to give information. If the whole community was made up of that kind of citizens the country would be in an awful fix.

According to the way the tally sheets of the Democratic primary election reads, and also by the form of the ballot as arranged by Chairman Sheb Williams, the name of Jeff McLemore heads the list for Congressman-at-large. If all county chairmen accept the arrangement of names as fixed by Chairman Williams it will give the top name considerable advantage over the others. For instance, there are twenty-one candidates for congressmen-at-large, none of whom are any too well-known, and thousands of voters, who really have no particular choice, will leave the two first names and scratch the others. The Times believes that the candidates should have drawn for positions in each county. That would have been fair to all.

EDITORIAL COMMENT

THE OLD RED BANDANNA.

Indianapolis News.

Even as it was venomously remarked when a bolt was announced in Chicago that the steel trust had been making bolts for a long time and probably had a hand in making this one, so the red bandanna, the emblem of the Bull Moose party, is declared not to be occupying an original position as a political standard. The bandanna, it may be said in passing, is one of those things which, while it stands for "the people," is made by the trusts; but as the people stand for the trusts it is all the same thing. However, to return to the red bandanna. This most necessary article of the cowman's makeup figured largely in the campaign of 1888. Grover Cleveland was nominated by the Democrats and Allen G. Thurman, "the old Roman," was his running-mate. The withdrawal of Blaine at the Republican convention brought out a crop of favorite sons, the result being that Benjamin Harrison of Indiana, and Levi P. Morton of New York were chosen as the leaders.

The campaign of 1888 was marked by declarations in the interest of the "laboring man," and as it was Mr. Cleveland's second appearance before the country, he already having served one term, the campaign was strenuous. It was a typical parade and red fire year. There were champions for everything and everybody. There were jiglies and jests, songs and parodies. The campaign songs played no inconsiderable part. Among these was "Good-by, Dear Bennie, Good-by," sung to the tune of "Good-by, My Lover, Good-by." Another was "Quinine and Wool," to the tune of "Yankee Doodle." Others were "The Good Old Roman," and the "Alliance Song," to the music of "Hold the Fort." "Tippecanoe and Morton, Too" was pressed closely in popularity by the bandana." The first verse and the chorus were:

Oh, Cleveland, you must face defeat,
Put up the old bandanna,
You cannot, cannot cannot beat
This man from Indiana
That flies the Union banner.

Chorus:
Put up the old bandanna,
Put up the red bandanna,
You cannot, cannot, cannot beat
Brave Ben of Indiana!

Another verse ran:

When treason reared her horrid head
And tried to trail our banner,
Then by his love of country led—
This man from Indiana
Fought for—no red bandanna.

And then there was another song, also sung to the tune of "Good-by, My Lover, Good-by," the chorus of which was:

Bye, Cleveland, bye, oh!
Bye, Thurman, bye oh!
Harrison and Victory!
Old red bandanna, good-by!

SIGNS OF THE TIMES.

(Atlanta Constitution)

We are on the threshold of a tremendous upheaval in American politics and the signs of the times indicate as its result the disintegration of the Republican party.

The climax has been gradually encroaching for three and a half years; it has been perceptibly accelerated since the Democrats, under Oscar Underwood, began the reincarnation of party solidarity in the house of representatives; the summit is forecast by the ultimate harmony with which the Democratic National convention at Baltimore adopted a platform that appeals to the sentiment that prevails overwhelmingly in this country today.

If doubt lingered, it has been dispelled by the rapid-fire desertions from Colonel Roosevelt's national progressive program following quickly on the heels of the developments at Baltimore. The governor of Minnesota, the president of the Republican "progressive" league of Wisconsin, the "progressive" Republican United States Senators Work of California and Bristow of Kansas, "progressive" Republican senators and representatives generally, Dr. Harvey W. Wiley, pronounced Republican "progressive" and dominant national figure—literally shoals of the Republican and independent element that had once leaned on the "national progressive" party or its equivalent—have conceded that Democratic action has eliminated the need or the success of a so-called third party movement and that the election of the Democratic ticket is assured.

These signs bear a sledge hammer significance.

Equally emphatic are those coming from the Democratic side. The discord which appeared superficially at Baltimore has vanished. Charles F. Murphy, leader of Tammany, has started a crusade for the Democratic ticket that has in it the ring of sincerity and of confidence in victory. Stanchfield of New York, once nominee for governor, who gave Mr. Bryan the most terrific drubbing—and a most justified one—he received on the convention floor, has buried the hatchet and predicts Democracy will sweep New York State. Woodrow Wilson has himself sent for Nugent and Smith, of New Jersey, his inveterate foes, and they are going to him with bona fide tenders of support and confidence.

North, East, South, West the tale is the same. The barometer reads similarly from whatever angle it is viewed.

Long ago the Constitution prophesied that the Republican party was riding to its final fall; that a united and harmonious Democracy, embodying in its creeds and actions and candidates every since desire of the American people, who detined to return to a long lease of national power. The prophecy is being hourly vindicated. It will be clinched at the polls next November. The signs of the times cannot be misinterprted.

PHOTOS BY PHONE.

(Indianapolis News)

Paris newspapers are now reproducing photographs received over telephone wires from Monte Carlo. Photographs having news interest taken in the afternoon in Monte Carlo are quickly developed, and the image is transferred to a copper plate that can be put into an apparatus in which it is run over by an electrical contact point in such a way that the current is made or broken alternately when it passes over a light or a dark place in the picture. The electrical current is received at the Paris end of a photographic recorder upon a film wrapped around a cylinder so that a negative is the result. The copper plate prepared at the Monte Carlo end of the wire is covered with narrow parallel lines of insulating substance, very thin in the white parts and broad in the blacks, like a halftone except that lines are used instead of dots to make the picture. The copper film is made entirely by the photographic method and takes only a short time the Scientific American says in an account of the process.

The copper film is put in the sending instrument at Monte Carlo, wrapped around a metal cylinder about like a photograph cylinder, and against it bears a small metal point. As the cylinder turns, the point runs across the lines of the image, and in the whites, represented by the bare copper it makes a contact so as to send a current through the line to Paris. In the blacks, which are formed by the insulating coating the current is cut off, according to the well known method. At the Paris or receiving end, the operator has wrapped a photographic film around a cylinder contained in a dark box and the image is made upon the film by a small spot of light controlled by an electro magnetic shutter worked by the line current. When no current is passing the light is cut off, but when the current is on the beam enters the box. Thus, as the receiving film at Paris moves there are traced upon it the white and dark lines corresponding to the copper image at Monte Carlo. The film is then removed and developed and a half tone is prepared for the paper

ATLANTIS NOT A MYTH.

(San Francisco Chronicle)

If the account brought to this city by Charles R. Kheler, the mining engineer, of the discoveries being made by archaeologists in Peru are verified by further exploration, a most important chapter will be added to the known history of the world. That images have been found bearing a strong resemblance to the early Coptic reliefs in Egypt and that art objects and household and industrial utensils have been unearthed that were much like the Egyptian, while the methods of embalming in ancient Peru and Egypt were similar, would indicate that the civilizations of the two countries ten thousand years ago must have been the same.

And if the civilizations were the same the presumption is natural that the people themselves had a common origin. In which case the fabled island of Atlantis, mentioned by Plato and other classical writers, and concerning the real existence of which many disputes have been raised, may have had more than legend to support the claim for its existence.

Mr. Kehler, at any rate, seems to think that there was at once time some such portion of the earth above the sea connecting South America with Africa. In support of this theory he points out that the islands of Cuba, Porto Rico, Madeira, Tenerife and the Canary islands are probably but the tops of a submerged mountain range, resembling in formation the Andes. If this is true it would offer a new solution of the origin of the paleolithic inhabitants of the Nile valley, or possibly the origin of the ancient Egyptians, who were a foreign people supplanting the paleolithic inhabitants.

Many other links in the long chain of perished and living races would also be supplied by an acceptance of the theory of the common origin of the peoples of the two hemispheres. For example, the mystery would be cleared as to the ancient races of Europe, which scientists agree were of African origin, such as the Sapnish Basques, the Cro-Magnons and long-barrow dwellers of Ireland, and other pre-Aryan peoples.

The branch of study being pursued in Peru, and which may have such important results, is one that is being developed rapidly in recent years. The scientist of today has put on the shelf, as things finally settled, most of the questions of human origin and development that vexed and profoundly puzzled the wise man of so recently as fifty or sixty years ago.

Farther and farther back into the misty regions of an immeasurable past runs the history of man. As scientists look into that past—now with fair vision more than 300 centuries—they are still unable to find a time when the genus homo was in one or another of the transitional forms that must have bridged the gap between our tree climbing ancestors and the man of the stone age.

GOV. OSBORN FOR WILSON.

Buffalo Times.

Governor Osborn of Michigan has declared for Wilson. Governor Osborn is a Republican and was one of the active supporters of Roosevelt during the latter's campaign for renomination. Defining his position, and the reasons for it, the Michigan Governor says:

"The issue is clearly joined for the people. It is Wall Street vs. Wilson. He is a Christian, a scholar and a fearless citizen.

"Republicans can vote for Wilson without leaving their party or bolting. The real Republican party has no candidate for President this year. The action of the political freebooters at Chicago is not binding upon the Republican party even if for the moment they are bearing aloft its stolen ensign."

This declaration of one of the leading Republicans of the country that there is no necessity for a third party, and that the Democratic candidate si theman to whom men of all parties should rally to win the people's victory, is one of the most significant signs of the times. It shows thata the Democratic ticket is not only to have the support of the rank and file of progressive Republicans, but of Republican progressive leaders also.

Four onions weighing 3½ lbs., are on exhibition at the real estate office of Marlow & Stone, this city. These samples were pulled from an irrigated patch of onions on the ditch east of the city. There are several acres of these onions, and it is estimated the yield will be from 200 to 300 bushels per acre.

COURT SCORES A WOMAN WHO DISPLAYS HOSIERY.

Atlantic City, July 11—In denying an application for alimony made by Mrs. Elizabeth Breittinger, an attractive bride of 22 years, who recently caused the arrest of her husband for attacking her while in bed, Vice Chancellor Leaming scored women who have a weakness for displaying their hosiery on the hotel porches about the resort, and declared they deserved a severe spanking.

The vice chancellor says: "Breittinger appears to be a little free with his slaps, but Mrs. Breittinger apparently is very free with her legs. Whenever I see a woman displaying her hosiery on a hotel porch I feel like spanking her."

Testimony of a spicy character was submitted by the husband to the effect that his wife had danced on a table in a south Virginia avenue cafe of a doubtful reputation, and that she had insisted on remaining out until the early morning hours with unmarried girls, designated in court as "chickens." Mrs. Breittinger is the daughter of John Fessler, a wealthy ice dealer.

The Gem

the only exclusive Motion Picture Theatre in the city.

Change of program Every Day.
Night show at 7:30.
Matinee at 2:30.

"The Song of the Gypsy."
"An Unusual Sacrifice."
"The Price He Paid."
"Sons of the Northwood."

ELMER WRIGHT, Manager

Thresher Supplies at Lowest Prices

We are prepared to supply thresher crews with all needed supplies.....

Groceries, Meats, Coal, Oils, Etc.

At the Lowest Prices

Our system of merchandising has reduced the cost of groceries, hardware, crockery tinware woodenware, implements, buggies, harness, for hundreds of patrons. We can show you how it will save you money to trade here.

Farmers Supply Co.

Phone 449 J. T. GANT, Manager Mississippi Street

Developments at Quanah.

Oil men are watching the developments at Quanah closely and many of them would not be surprised to see a new field opened there. Considerable land has been leased but enough is still unleased that can be taken at a price that makes it attractive if anything is developed there.

The following concerning the strike there is taken from this week's Quanah Observer:

Interest in the oil well at Agatite is on the increase. Oil men are coming to Quanah daily. Some of them come with the intention of getting hold of leases and floating them. Others—and these are the "real thing"—are looking into the oil situation with the purpose of reporting back to their principals who, if the reports are such as indicate the discovery of a new field, will lease and develop oil for their own uses.

Monday forenoon an oil man—a sure enough oil man whose business for several years has been that of securing oil lands for the "Octupus"—came quietly to Quanah, got a rig and drove to Agatite. He inspected the well. He saw the oil. Mr. Newby pumped the well clean, shut off the pump and let it fill several inches with the oil and water when the oil man went down and inspected it for himself. He says the gas pressure indicates that there is an enormous volume of that vapor somewhere which forces the oil through the crevices into the well, and which indicates that there is a large pool of oil, of perhaps unheard of extent, and which will be found by the drill when intelligent operations are underway. The gentleman says that in his opinion this oil is very similar to the West Virginia oil, and seems to be of a paraffin base. Of course a paraffin base oil is more valuable than an asphaltum base oil for the reason that the wax it contains if in sufficient quantity to be worth extraction, is a marketable by product; in any event, it renders the lubricating oil much smoother and of better body.

Monday afternoon a shot was put in the well at Agatite and the explosion shattered the rock badly and shut off the water. Yesterday the flow of oil increased perceptibly, making about twelve barrels for the day. This morning water is again coming into the well but the oil flow, Mr. Newby estimates, remains about 12 barrels the day.

There has been a great deal of comment regarding the crude oil once lost at Acme through the leaking of the earthen tank. Mr. Sam Lazarus today set the matter straight by giving the Observer the following information:

About eight years ago the Acme Cement Plaster Company bought about 1000 barrels of petroleum to be used for fuel at the Acme plant. This was stired in an earthen tank. A considerable portion of it had leaked out through cracks in the bottom of the tank. Whether or not this oil was from the Beaumont field, Mr. Lazarus did not remember

That should settle the matter as regards the quantity of oil he placed in the tank, and the year in which it was done.

Now twelve years ago the company dug a well in its boiler room for water. At the bottom about sixty-five feet a smaller shaft was dug a considerable depth in hopes of getting sufficient water for the steam boilers Oil came in with the water, so the proposition was abandoned and another well was dug something like 190 feet to the northeast, where water was found. J. D. Cole, who has been out there eleven or twelve years seems to be the only man now there who was present at the time of the construction of the well. It may be said that before abandoning the well it was bricked up, and covered over. When Mr. Lazarus came to Quanah Monday he was interested somewhat in the oil discovery at Agatite, of course, and an inspection of the abandoned well at the Acme plant was ordered yesterday On removing the cover, the well was found to be full of oil. Mr Lazarus had an electric light lowered into the well and a dipper sent down on a string and a sample brought up The oil is full of gas, and Mr Lazarus believes that a lighted match, thrown down in the well, would cause an explosion that would startle the community and do great damage

It will be seen from the above that the discovery of oil in this county dates back at least four years before the first shipment of oil to Acme.

BUFFALO TO REPLACE LADY ON OUR NICKELS.

Washington, July 11.—The executive order changing the design of the United States 5-cent pieces probable will be issued by President Taft within a few weeks. J. W. Frazier, the New York artist, who is working out the design, conferred with Secretary MacVeagh and George E. Roberts, director of the mint, today regarding details of the new coin which will be completed shortly for submission to the President for approval.

The figure of a buffalo has been selected for the nickel's face, to displace the Goddess of Liberty, because, it is explained, the buffalo is peculiarly an American animal. The goddess of Liberty is on several other United States coins. The thought of the buffalo suggests the Indian, and for that reason an artistic head of a redman will adorn the reverse side of the coin.

OLD MEN MUST NOT FLIRT, SAYS COURT.

Chicago, July 11.—"There is no fool like an old fool," when Frank Hughes was araigned in the court of domestic relations because of his propensity to "run around with the girls." Hughes is 61 years old.

"For seven years," testified his wife, Mrs. Annie Hughes, "my heart has been wounded by his friendly relations with young girls. He takes them out riding in his automobile."

Hughes admitted that he had a friendly but innocent interest in some of the young women of the neighborhood. He explained that his wife wanted him to take her to church in the automobile. He didn't care to do that, he said.

DOG ACTS AS NURSE

Stands Guard in Elephant's Cage to Catch Mouse.

Fox Terrier Stops Great Uproar by Catching Rodent, Hereditary Enemy of the Huge Jungle Beasts.

New York.—Speaking of nurses, Miss Daisy, the fox terrier lady who came to the park from a life home of luxury on Fifth avenue three years ago, overslept one morning in her cracker box in the elephant-house.

The keeper explained she was up all night looking after her charges. She is about as big as a pinch of salt, but is nurse to two big elephants, one 70-year-old horned rhinoceros and her own incidental litter of puppies.

At 1 o'clock in the morning the policemen on duty in the park thought some one was trying to steal the fat old elephants, Queen and Pattie. They were tooting and screaming as if someone were prodding them with hot irons, and now and then a heavy thud of massive foreheads against the walls of their house showed they were trying to get out. The shrill bark of Miss Daisy now and then emphasized the pandemonium and sounded as if she were trying to soothe the big brutes.

One of the keepers hastily entered the elephant-house and turned on the light. Queen was sitting in a corner displaying all the signs of intense fear, and Pattie was doing a turkey-trot about the inclosure, eyeing a small object in the center of her cage. Miss Daisy, unheeding the cries of her puppies in the cracker box, was dodging about among the elephants' legs searching the hay for something. As soon as the light was turned on she made a quick spring and came out with a small mouse in her mouth.

Queen and Pattie, sweat rolling from their wrinkled faces, cooled down and became quiet Miss Daisy shook the life out of the mouse and went back to her puppies, which she stilled with a few reassuring whines.

"Just another mouse," said a keeper. "There is nothing that an elephant is so much afraid of. The secret is that in India a small mouse sometimes runs into the elephant's trunk and causes it intense pain. That's what we keep Miss Daisy here for—to kill the mice. Daisy looks after the elephants with all the fortitude she has in the care of her litter of puppies."

A milliner says that every woman who tries on a hat in her store, says by way of preparation: "My hair isn't fixed right."

Hot From The Oven

Have you tried our Rolls, delivered to you hot from the oven in our new auto delivery? They are delicious—we know they are because every one who has tried them tell us so. You will too if you try them. Our pies and cakes and bread are always fresh.

THE CREAM BAKERY

V. E. STAMPFLI, Prop.

617 7th St. Phone 29

Carbonic Acid Gas!

Is a powerful germ destroyer. Soda water in bottles is charged heavily with Carbonic Acid Gas; therefore it is a good preventive for a germ disease.

FEVER

Being a germ disease, bottled Soda water is an excellent remedy to ward off disease.

Have a case sent to your house.

Phone 909 Gets Us!

Wichita Bottling Mfg Co.

800½ 10th St.

J. M. ROLING J. H. SIMMONS

BATHS

You Don't Have to Wait Five New Bath Rooms at

Lawler's Barber Shop

BATHS—Salt Glow, plain, hot or cold; good rubbers in attendance. Call and see me.

L. H. LAWLER, Proprietor

'PHONE 259

For good Ice and Quick Delivery...

City Ice Delivery

J. F. BELOTE, Mgr.

Exchange..

Livery Stable

First Class Livery Rigs, All Box Stalls for Boarders. Automible Service Cars. Good Service all the Time.

Corner Ohio and Sixth

...Phone 83...

WILEY BROS.

Proprietors

DO YOU HEAR THEM---

The Voices of Mountain, Lake and Sea?

They are calling you!

California, Colorado, the Lake and Seaside Resorts of the North and East offer you rest and recreation. The

ROCK ISLAND

offers you three fast Trains daily Northward from Dallas and Fort Worth.

The Firefly
The Chicago Limited
The Omaha Express

Write us for Information.

Rock Island

F. L. JONES, T. P. A.,
G. S. PENTECOST, G. P. A.

Fort Worth, Texas.

NEWSPAPER ARCHIVE®
NEWSPAPER ARCHIVE®

WANT ADS.

Placed under this head will bring satisfactory results. One Cent the Word for an Insertion; Half Cent the Word each following insertion.

WANTED

WANTED—Neat German girl to do cooking, washing and ironing. 804 Burnett, phone 609 51 3tc

WANTED—First Class white chambermaid at Westland Hotel at once 50-tfc

WANTED—Several gentlemen to board and room, good board, terms reasonable Call 709 Austin or phone 313 46 6tc

FOR RENT—ROOMS

FOR RENT—Four unfurnished rooms Apply 803 Austin or Fort McHam at post office 51 3tp

FOR RENT—Bedrooms at 710 Ninth street, $10 per month 51 3tc

GOOD BOARD and room, $5 per week or straight board at 806 Tenth street Phone 851 50 6tp

FOR RENT—Three furnished rooms in private family, on hill. Phone 506 50 3tc

FOR RENT—Two or three housekeeping rooms; modern 213 Lamar 48 6tc

FOR RENT—Two nice furnished rooms for light housekeeping, near court house 512 Travis Phone 940 47 5tp

FO RRENT Furnished upstairs bedrooms; modern conveniences, no children 1200 Scott avenue 47 6tp

FOR RENT—Furnished rooms, sitting room, bed room and bath, 722 Seventh street References required. 42 tfc

FOR RENT—Extra pleasant room for summer The Home, 707 Ninth street. Phone 91. 42-tfc

FOR RENT—Front room in private family; 710 Scott. 40 tfc

FOR RENT—Southeast bedrooms, adjoining bath. Apply 700 Lamar 41-tfc

—FOR RENT—

FOR RENT—My house furnished, 710 Burnett. Phone 934. 50 3tp

FOR RENT—A store building between Scott and Indiana avenues on Tenth street. See G. W. Filgo. 44 tfc

FOR RENT—Four room house Phone 566 42 tfc

FOR RENT—The Dr Guest home on Burnett street Five rooms, all modern. Good barn and storm cellar J S Bridwell & Co, phone 661 35 tfc

FOR RENT—5 room house; all modern conveniences; water, light, gas bath, etc. Located at 1004 Polk St Good neighborhood; $20 per month, payable in advance. P. H. Pennington 41-tfc

FOR SALE OR TRADE.

WANTED—To trade for all kinds of second hand furniture or stoves Bossey Furniture Company, 706 Indiana avenue; phone 887. 45 tfc

FOR SALE OR TRADE—The Westland Annex rooming house, over Bennett & Hardy's. Will trade for city residence property. Apply Westland Hotel. 311-tfc

FINANCIAL.

MONEY TO LOAN—Plenty of money to loan on farms and Wichita Falls improved property. Easy terms. F. W. Tibbetts 17-tfc

—FOR SALE—

FOR SALE—Five passenger Ford car; rough appearance, but in good running order. $450 cash Phone 744 or address P. O. Box 223. 51-tfc

FOR SALE—Full-blooded Jersey cow. Phone 568. 50-tfc

FOR SALE OR RENT—Five room cottage; this city, 1304 Austin, modern improvements; two room servants' house barn; now being repainted. Possession given about July 15th. Address O. E. Maer, Childress, Texas. 50 6tc

FOR SALE—Two first class Jersey milch cows, something choice. J. M McFall. 50 3tc

FOR SALE—20 Jersey cows; all good milkers. Address J S McMullens Route 1, Wichita Falls, Texas 50-8tp

FOR SALE—Three room house; in Lakewood addition; $700. Will take $50 cash, balance $15 per month I also have some real nice four and five room houses, well located, that I will sell on extremely easy terms all me for real bargains. Phone 522, Mack Thomas 49-tfc

FOR SALE—Complete set of household goods at 307 Bluff. 47 6tp

FOR SALE—320 acres land; 200 acres in cultivation; two good houses, price $35 an acre Six miles northwest of Wichita Falls. M C. Livermore, Route 4, Wichita Falls 46-6tp

FOR SALE—Farm lands, oil land and city property at Burkburnett. Dodson & McGaughy. 42 tfc

FOR SALE—Second hand pipe:
50,000 3-4 inch pipe
100,000 1 inch tubing.
100,000 2½ inch pipe and tubing
200,000 4 inch pipe
50,000 6 inch pipe.
40,0000 8 inch pipe
10,000 10 inch pipe.
Also boilers, pumps, engines and oil well machinery. Texas Supply Co., Beaumont, Texas 38 26tc

FOR SALE—Five acres choice irrigated land 1 3 4 miles east from postoffice. Ideal for orchard and garden stuff Cheapest five acres around Wichita Falls Price $625 on monthly payments. Bean, Huey & Gohlke, 617 8th street. 49 tfc

FOR SALE—At a bargain, one electric sausage mill. See or phone S. W. Roberts. 49-tfc

FOR SALE—CITY PROPERTY.

SEE The Davis Realty Company for bargains, if you want to buy a home on easy terms. We can fix you up if you have something to sell, list it with us, we will sell it for you. We handle both farm lands and city property Call at 721 Indiana avenue or phone 1070, Davis Realty Company. 5 tfc

FOR SALE—New modern home; in Floral Heights, at a bargain, terms Will take Floral Heights lot in trade Phone 306 21 tfc

If you want to buy sell trade or rent property it will pay you to see or phone J. E Childers, 804 Indiana. Phone 777 17-tfc

FOR SALE—We have some nice lots in Floral Heights for sale and worth the money Two nice south front lots facing restricted district, one a corner $850 Good east front lot near school building on hill, $350 terms. Nice home for sale on hill, all modern, large lot will take vacant lot part pay. J. S Bridwell & Co, phone 661 35-tfc

FOR LEASE.

FOR LEASE—The northeast one-fourth and southwest one-fourth of section ten in Electra oil field Creed & Kimble, office 710½ Ohio avenue 50-8tc

LOST

LOST—Gold bowed eye-glasses, in black case, labeled Buffalo, N Y. Finder return to St. James for reward. 49 4tp

LOST—Pearl brooch set with small diamond. Reward for return to Alice Burnside. 45-tfc

BOARD AND ROOMS

ROOMS AND BOARD—Also furnished housekeeping rooms. Apply 1010 Indiana avenue. 34-tfc

The Dreamland Theatre

Showing the Best Motion Pictures and Songs.

"Chestnut Grove Mystery."
"How He Won Her."
"Ashes of Hope."

Illustrated Song by—
MR. MELVILLE NORWOOD

ADMISSION 10 CENTS
Everybody Cordially Invited.

DR. J. W. DU VAL
Eye, Ear, Nose, Throat
Spectacles, Eye Glasses
We Know How

PAPERS HIS ROOM WITH NEWSPAPER PICTURES.

New York, July 11—H R Burghard of Bergenfield, N J, has just completed the decoration of a room in his home on Grove street by covering the walls with a group of pictures taken from every newspaper in the East and representing an immense variety of scenes He has been a newsdealer since 1899 and collected the pictures for many years

The pictures are carefully trimmed and arranged in four and in some cases five rows, each one exactly meeting the next pictures. Over the pictures Mr. Burghard has applied two coats of varnish.

The pictures are arranged with similar subjects in one row as nearly as possible The second row below the ceiling is given over entirely to half tone reproductions of well known places in Europe. Below that comes a circuit of Gibson pictures. The fourth row is given over to pictures of the World's Fair at Chicago, in 1893 from a newspaper.

FRENCH HAVE PLAN TO GROW TREE FROM MATCHES.

Paris, July 11—The French state match factories which turn out annually about fifty billions of matches, have hitherto obtained all the wood they required from Russia. Attempts had been made to grow in France the special kind of aspen used but without success, single trees thriving, but plantations growing badly in spite of every care

In consequence the price of Russian aspen has been rising and it is proposed that popular trees, which apparently give wood of the desired qualities—absence of knots, lightness, homogeneity of fiber and closeness of grain—should be cultivated on a large scale in France. At present the principal factory which turns out the sulphur matches generally used in France imports over 25 000 cubic meters of aspen wood from Russia, and it is pointed out that the growing of poplar trees on a sufficiently large scale to supply this quantity would prove a profitable undertaking.

New Station for Temple.

Temple, Texas July 11—It is reported that the Missouri, Kansas and Texas Railway will construct a new depot in this city to cost $40 000. Work on the structure will commence in the fall and the building will be open for service in the early spring.

FOR SALE

Five Room Modern House in Floral Heights on Monthly Payments

Has Gas, Hot and Cold Water, Bath, Lavatory, Commode, Sewer Connection, Electric Lights. Lot 50x150, located on lot 4 in block 15. Two blocks from car line.

Price $1,750.00—easy payments

Floral Heights Realty Company

BEAN, HUEY & GOHLKE, Mgrs.

617 8th Street Phone 358

LEGAL NOTICES.

NOTICE OF SALE—The Wichita Valley Railway Company, at 9 00 a. m July 25th, 1912, at its freight house at Wichita Falls, Texas, will offer at public sale to the highest bidder, for cash, in hand, one car of hay in car CS-12841, consigned to Shipper's Order Notify Harris Bros Grain Company, Bomarton, Texas. The above car shipped from Groom, Texas, April 12th, 1912 The above order of sale will be carried out at the hour and date stated, for the purpose of satisfying freight and other lawful charges, unless disposition is furnished and the accrued charges paid before the hour of sale. S M Hudson, Auditor. 31 30tc

SHERIFF'S SALE.

The State of Texas,
County of Wichita

By virtue of a certain Order of Sale issued out of the Honorable District Court of Wichita County on the 26th day of June A D. 1912, by A F Kerr, Clerk of said Court against the Defendants J L Isbell, J. R Jordan, J. Milton Erwin and Geo. W. Eagle for sum of Forty six hundred fifty three and 82-100 ($4653.82) Dollars and costs of suit in cause No 4252 in said court styled G C. Patterson, vs J. L Isbell, J. R Jordan, J. Milton Erwin and Geo. W Eagle and placed in my hands for service, I, R L Randolph as sheriff of Wichita County Texas, did on the 11th day of July, A. D 1912, levy on certain real estate situated in Wichita County, described as follows, to-wit;

An undivided one-half interest in and to lots Nos 1, 2, 3, 4, and 5 in block No 126, in the City of Wichita Falls, Texas, according to the plat of said City of record in book "E" page 264, Deed Records of Wichita County, Texas, and levied upon as the property of said J. L. Isbell, J. R. Jordan, J. Milton Erwin and Geo W Eagle and on Tuesday the 6th day of August, 1912, at the court house door of Wichita County, in the City of Wichita Falls. Texas, between the hours of ten A M and four P. M., I will sell said property at public vendue for cash to the highest bidder as the property of said J L. Isbell, J R. Jordan, J Milton Erwin and Geo. W Eagle by virtue of said levy and said Order of sale.

And in compliance with law I give this notice by publication in the English language once a week for three consecutive weeks immediately preceding said day of sale, in the Wichita Daily Times, a newspaper published in Wichita County

Witness my hand this the 11th day of July, A. D 1912.

R. L. RANDOLPH,
Sheriff, Wichita County, Texas.
51-57-63

SHERIFF'S SALE.

The State of Texas,
County of Wichita

By virtue of a certain Order of Sale issued out of the Honorable District Court of Wichita County on the 26th, day of June, A. D 1912, by A. F. Kerr, Clerk of said Court against the Defendants, George W. Tribble and Fred Magers for the sum of Eight hundred and Sixty six and 66 100 ($866 66) Dollars and costs of suit in cause No 4257 in said court, styled W. W. Swarts versus George W. Tribble and Fred Magers and placed in my hands for service, I. R. L Randolph as sheriff of Wichita County Texas, did on the 11th day of July, 1912, levy on certain real estate situated in Wichita County described as follows to wit

Lot 2 in block 3 in South Park Addition to the town of Wichita Falls, Texas, as shown by the map or plat on file in the County Clerk's office in Wichita County, Texas, and levied up on as the property of said George W Tribble and Fred Magers, and on Tuesday the 6th day of August, 1912 at the Court House door of Wichita County, in the City of Wichita Falls, Texas between the hours of ten A M and four P. M., I will sell said real estate at public vendue for cash in hand to the highest bidder as the property of said George W Tribble and Fred Magers by virtue of said levy and said Order of Sale.

And in compliance with law I give this notice by publication in the English language, once a week for three consecutive weeks immediately preceding said day of sale, in the Wichita Daily Times, a newspaper published in Wichita County

Witness my hand this the 11th day of July, A D 1912.

R. L. RANDOLPH.
Sheriff, Wichita County, Texas.
51 57 63

SHERIFF'S SALE.

The State of Texas,
County of Wichita.

By virtue of a certain Order of Sale issued out of the Honorable District Court of Wichita County on the 26th day of June, A D. 1912, by A. F Kerr, Clerk of said Court against the Defendants, A. O. Overholt and Corney L Overholt for the sum of Eight hundred ninety four and 20 100 ($894.20) Dollars and costs of suit in cause No 4230 in said court, styled Entrekin vs A O Overholt and Corney L Overholt and placed in my hands for service, I. R. L. Randolph as sheriff of Wichita County, Texas, did on the 11th day of July, 1912, levy on certain real estate situated in Wichita County, described as follows, to-wit

Lots Nos 11 and 12, in block No 68 of Floral Heights Addition to the City of Wichita Falls Texas as shown by the map of said addition and levied upon as the property of said A. O Overholt and Cornby L. Overholt, and on Tuesday, the 6th day of August, 1912, at the Court House door of Wichita County, in the City of Wichita Falls, Texas, between the hours of ten A. M and four P M., I will sell said real estate at public vendue for cash to the highest bidder as the property of said A. O Overholt and Corny L Overholt, by virtue of said levy and said Order of Sale

And in compliance with law I give this notice by publication in the English language, once a week for three consecutive weeks immediately preceding said day of sale, in the Wichita Daily Times, a newspaper published in Wichita County.

Witness my hand this the 11th day of July, A D 1912

R L RANDOLPH.
Sheriff, Wichita County, Texas.
51 57 63

Waxahachie, Texas—The commissioners court has ordered an election for August 10th to vote on the issuance of good roads bonds to the amount of $100,000 for Ferris district

He—Does your father object to my staying so late? She—No, he says it serves me right for being in when you call—Boston Transcript

TUMBLE WEED SLOW IN DELIVERING A MESSAGE

Sterling, Colo, July 11 A Sterling girl has received a written proposal of marriage which has been on its way from Laramie, Wyo since Feb 8 1911 The offer of marriage was made up in a dainty silk bag, now weather worn that was attached to a tumbleweed The girl was attracted by the silken bag and upon examination of the contents she found the following note

"Laramie, Wyo—I am a young ranchman, in the best of health. I have a nice farm and a pleasant home, but I am very lonesome My sole companion is a large Newfound land dog, and it sometimes gets monotonous for me no matter how intelligent the dog he can't cook or do the housework

"I would do anything for a girl that is on the level I like brown eyes best A genuine good-hearted American girl, who would value a home and hubby above other things would have my preference

FRANK J Y "

The recipient of the note is engaged to be married and is at a loss what to do with it.

Pecos Texas—The state experimental station near here has completed arrangements for an exhibit of farm products at College Station during the session of the Texas Farmer's Congress, July 30 31 and August 1st.

Austin Texas—The charter of the News Publishing Company of Waco has been filed with the secretary of state, capital stock $50 000.

Ronatch's Mineral Water.
is highly recommended by physicians and patrons who have tested its merits, for indigestion, catarrh of the stomach, kidney and bladder trouble. This water stimulates the secretion of the stomach, increases digestion and favors a more complete absorption of the food and prevents the action of germs that cause typhoid and other infectious diseases

This water can be purchased at the wells or delivered in jugs or cases

This well is located one mile south of Alamo school building in Floral Heights, two deliveries daily morning and afternoon. G J. Rohatch, Owner Phone 1601—1 long—4 shorts

TRANSFER —AND— STORAGE

I have added the storage business to my transfer line and will take for storage household goods and merchandise

Twenty four years of fair dealing and good service is my record in Wichita Falls

B F CRAWFORD
Phones Office 976 Residence 286

Screen Doors at Actual Cost

To make room for additional stock for the next few days we offer

SCREEN DOORS

now on hand at just what they cost us Nice assortment Come early before stock is broken

J. S. MAYFIELD LUMBER COMPANY
R. P. WATTS Manager
Phone 26 [illegible] Indiana Avenue

PROFESSIONAL CARDS

ATTORNEYS

ROBERT E HUFF
Attorney-at-Law
Prompt attention to all civil business
Office Rear of First National Bank

P. S COX
Lawyer
Practice in State and Federal Courts.
Room 3, Ward Building.

C B FELDER (County Judge)
Attorney at Law
Business limited to office practice and District Court cases

Charles C Huff J H Barwise, Jr
Orville Bullington
HUFF, BARWISE & BULLINGTON
Lawyers
Rooms—314 315 and 316 Kemp & Kell Building

T B. GREENWOOD
Attorney at Law
and Real Estate
Room 217, Kemp and Kell Building

W. F. WEEKS
Attorney at Law
Office in Roberts Stampfli Building

George A Smoot Charles H Smoot
SMOOT & SMOOT
Lawyers
Office over old City National Bank

WM. N. BONNER
Attorney-at-Law
(Notary Public)
Office—Suite 1 Durrett Building
Phone 899

J M. BLANKENSHIP
Lawyer
McClukan Building Phone 472

E. W NAPIER
Attorney and Counselor at Law
Electra Texas

L H Mathis John C Kay
MATHIS & KAY
Attorneys-at-Law
Office First National Bank Annex

ROBT. COBB, Jr.
Attorney-at-Law
Suite 215 Kemp and Kell Bldg
Telephone No 1029

A A. Hughes T R (Dan) Boone
HUGHES & BOONE
Attorneys at Law
Room over W R McClurkan's Dry Goods Store

POLITICAL ANNOUNCEMENT

The following rates will be charged for announcements appearing in The Daily and Weekly Times:
District Offices $15.00
County Offices 15.00
Precinct Offices 10.00
These rates are cash and must be paid in advance.

DEMOCRATIC PRIMARY

All nominations under this heading are subject to the action of the Democratic primary.

For District Attorney, 30th Judicial District
EDGAR SCURRY

For Representative 101 District
E W NAPIER
PATRICK HENRY

For District Clerk:
ALEX KERR.

For County Judge:
C B FELDER
re-election.
H A. FAIRCHILD

For County Tax Assessor
JOHN ROBERTSON

For Sheriff:
R. L. (Pete) RANDOLPH.

SAM W WALKER

For County Tax Collector
W. H. DAUGHERTY

For County Clerk
E P. WALSH
GEO TUMMINS.
RALPH HINES.

For County Treasurer
T. W. McHam

For County Attorney.
T. R. (Dan) BOONE
T B GREENWOOD

For County Superintendent
W O WILLINGHAM
R. M. JOHNSON.

For Justice of the Peace Precinct No 1
W. E BROTHERS.
JOHN GLEN
W. J. HOWARD.

For Constable Precinct No 1
R T (TOM) PICKETT.
JOHN W. SHORT.
FRANK BURNS

For County Commissioner Precinct 1.
JOHN P JACKSON
D E THOMAS.

Dr Garrison, Dentist, First National Bank Bldg Phone 49.

C J Montgomery A [illegible]
MONTGOMERY & GRAHAM
Attorneys at Law
Rooms 1, 2 3 Over Postoffice

PHYSICIANS AND SURGEONS

Dr L Coons Dr R A [illegible]
—Phones—
Res 11, Off 137 Res 531
DRS COONS & BENNETT
Physicians and Surgeons
Office [illegible] Avenue

DR. J. C. A GUEST
Physician and Surgeon
Room 307 Kemp and Kell Building
Phones Residence 214, Office 289

DRS BURNSIDE, WALKER & JONES
Surgery and General Practice
Dr Burnside's Residence No 216
Dr Walker's Residence No 267
Dr Jones' Residence No 844
Office Phone No 12
Moore & Bateman Bldg, Corner 8th and Indiana

G. R. YANTIS, M. D.
City National Bank Building
Women, Children, Obstetrics and General Practice
Hours 9 11 3 5 Telephone 610

DR. J L GASTON
Physician and Surgeon
Diseases of Women a Specialty
Office—Over Rexall Drug Store
Residence 610 Scott Avenue
Phones—Office 557, Residence 249

DR A. L. LANE
Physician and Surgeon
Rooms 12 13 14 Moore Bateman Bldg
Office Phone 586 Residence Phone 487

DR. R. L. MILLER
Practice Limited to Office and Consultation Work
Office in Kemp & Kell Building
Phones Residence 217; Office 289

DUANE MEREDITH, M. D.
General Medicine and Surgery
Office Moore Bateman Building
Rooms 4 and 5
Phones Office 486; Residence 486 r2
Thoroughly Equipped Pathological Bacteriological and Chemical Laboratories

DR. J. M BELL
207 Kemp and Kell Bldg.
Residence 1434 Eleventh Street
Phones: Office 547 Residence 221

DR JOE E. DANIEL
Physician and Surgeon
Room 207 Kemp and Kell Building
Phones—Office 868; Residence 980

E M Wiggs J T Traylor
DRS. WIGGS & TRAYLOR
Veterinarians
Office and Hospital at Exchange Livery Stable 601 Ohio Ave
601 Ohio Ave.
Phones—Office 83 Residence 430

DENTISTS.

DR. W. H. FELDER
Dentist
Southwest Corner Seventh Street and Ohio Avenue

DR. BOGER
Dentist
Office over First State Bank
Hours From 8 a m to 12 m. and from 1 p m to 5 p m.

SPECIALISTS

CHAS S. HALE, M. D.
Practice Limited to diseases of Eye, Ear, Nose and Throat
Office Hours 9 12 a m, 1 30 5 30 p m
Room 18 over E S Morris & Co's Drug Store 710 Indiana Avenue.

DR CHAS R HARTSOOK
Eye, Ear, Nose and Throat.
Suite 308 Kemp and Kell Building

J. W. DuVal
B. S., Ph. G., M. D.
Eye, Ear, Nose, Throat
Spectacles, Eye Glasses

REAL ESTATE AND ABSTRACTS

ED B. GORSLINE
Real Estate and Auctioneer
Property Bought, Sold and Exchanged
Office Room 1 with Marlow & Stone Corner Seventh St and Indiana Ave
Office Phone 83, Residence Phone 162

W F Turner M L. Britton
GUARANTEE ABST & TITLE CO
702 7th St Phone 661
"Accuracy and Progress our Motto"
Notary Public in Office
Deeds Contracts etc Written

NOTARIES PUBLIC.

M. D WALKER
Notary Public
First National Bank

ARCHITECTS

JONES & ORLOPP
Architects and Superintendents
Rooms 515 516
Kemp & Kell Building

GLENN BROS
Architects
Suite 2 Friberg Building

C J. PATE
Architect and Superintendent
Office: Room 6 Moore Bateman Bldg
Phone 9[illegible]
Wichita Falls Texas

BINDER TWINE *BALE TIES*

We are headquarters; send us your orders: **CARROL-BROUGH-ROBINSON-GATES**
WICHITA FALLS, TEXAS

NEWSPAPERARCHIVE® NEWSPAPERARCHIVE®

WOLGAST-RIVERS FILMS DO NOT SHOW FOUL BLOW

Tattooed That Mexican Was On Floor Twelve Seconds After Being Struck

[illegible]

SOUL KISS IN DALLAS IS TABOOED BY POLICE.

Dallas Texas July 11 Rank Mitchell for the Soul Kiss The dancer from Dallas osculation must go A complaint to this effect formulated by police and public was notified by Judge O'Donnell in the corporation court when a tow headed youth and his dainty damsel affinity were fined $ for promiscuous kissing

It happened in chop suey joint on Main street The couple last night were the visitors and under the exhilarating influence of a bowl of noodle soup put a nickel in the piano and started up some dance music

Now the courtly minuet with its stately kissing of finger tips may be all right and sanctioned even if it is presented in a fine home and under auspicious conditions but when it comes to the Mysterious Doll Hag a couple of years older shrieking convulsive and kissing on the neck it is too much

The proprietor of the dive hall at [illegible] the Dallas parks was present in the capacity of a spectator at the time of the trip which an innocent He [illegible] worth of fun He [illegible] the antics of the dancers with extreme interest [illegible] when the mad swirl ceased his girl on the floor ran to the telephone and called the police Motor cycle officers McSween and Finch went to the Chop Suey parlors and arrested the couple who were arrested and taken to jail

In police court they were fined $ each

HERMIT CLAIMS PART OF GUTHRIE TOWNSITE

Guthrie Okla July 11 — Hermit Henry Herrbine, who has a [illegible] years long law suit and who has paid several thousand dollars to lawyers and thinks he has a good [illegible]

Herrbine staked the quarter section adjoining the original Guthrie town site on April 22 1889 claiming it as his homestead The quarter section however was at once platted for townsite purposes the lots were all claimed and improved

Herrbine tried to file but the filing man rejected He built two houses and made other valuable improvements on his homestead and refused to prove up After a [illegible] the lots he occupied were sold [illegible] times and he was [illegible] in the street clients has been hawing the town and government the last twenty five years Recently both sides [illegible] to settle on this place have to pay [illegible] Herrbine married to his bottle [illegible] after deliberate purpose of litigation [illegible] Herrbine exists in [illegible] the courts [illegible] Guthrie kept busted upon the great hope [illegible] very rich

HELEN KELLER TO HELP SCHENECTADAY'S MAYOR

Schenectady N Y July 11 [illegible] Miss Helen Keller [illegible] At the time it will be the place to appoint her a member [illegible] the board of public welfare [illegible] of Schenectady [illegible]

[illegible] of this board [illegible] health and education [illegible] Miss Keller [illegible] the problem which Miss Keller [illegible] is briefly speaking the social problem itself the problem of society's neglect of its human resources the problem of enlarging and enriching the lives of the people

Miss Keller is enthusiastic over the idea to bring her broad point of view to the various problems She can do no field work but she can throw the world over a warm or [illegible] Her influence is such that she views local problems in a very much broader economic point of view She will be a great addition to Schenectady in every way Though blind she sees as the multitude of her critics are unable to see She thinks fundamentally

I regard the board of public welfare as constituting a new field for Miss Keller's consecrated efforts

WILL INVESTIGATE SHORT WEIGHT CHARGES

Austin July 11 Complaints of fraud and error in charges on shipments in carload lots have moved the railroad commission to a decision to make an extensive investigation of the method in use by each road operating in Texas for ascertaining weights on shipments

As a basis for the investigation Commissioner William D Williams Friday sent out a circular letter asking the general manager of each road to send in at once a full statement of the provisions made on his line for weighing and also the location of each set of track scales together with information on the precautions taken to keeping scales balanced and in good order

Copies of all instructions to the employes of each road relating to the determination of weights of shipments and the methods to be followed by conductors in weighing, testing and keeping scales balanced and in good order are also requested in the commissioner's letter

Freckled Girls

[illegible]

Stonecipher - Smith Drug Co.

Go North

this summer via MKT

You'll enjoy every minute of your stay in the cool northland.

You can boat and fish, play golf or tennis, or just loaf and rest, in fact there's variety for every taste and inclination.

Special Summer Fares

[illegible]

W G Crush,
General Passenger Agent
Dallas, Texas

Actual Summit of Matterhorn

Edward Whymper, the first man to accomplish the ascent of the Matterhorn, died not very long ago Since his famous feat many mountaineers have climbed to the summit of the magnificent peak.

WRESTLING WITH A SNAKE

A thrilling experience was that of E W Copley, in Dallas Tex recently when he came to grips with a sixteen feet long boa constrictor Copley had the snake on exhibit on in a museum and took him over to Oak Cliff church to give him an airing and to feed him He tossed five little chickens to the snake which swallowed them whole killing them in his gullet by compressing his muscles Then Copley gave him five eggs He swallowed them too After feeding Copley thought the snake was quiet and drowsy so he and an assistant started to carry him away on a blanket The assistant stumbled and dropped his end of the blanket Then the snake woke up wrapped himself around Copley's legs and was preparing to throw its coils around his body, when Copley seized the snake's head above the jaws snapped it suddenly backward and broke the neck

CHINESE MUSICAL DEVICE

The illustration shows an ingenious musical device of the Chinese being a whistle that is wired to the tail of a pigeon and plays a musical note when the bird is in flight Though the whistle looks clumsy it is of very light construction

NOVEL WEATHER PROPHET

M Violle recently demonstrated before the Academy of Sciences of Paris an interesting mechanism invented by another scientist M Flageolet, by which it will be possible to detect 24 hours in advance great variations in the weather This little instrument is a wireless receiver of such acute sensitiveness that it records a storm at a distance of 300 miles It takes an average storm about 24 hours to travel this distance

MARRIED IN THE SADDLE

Married on the main street of Fort Klamath Ore while astride of their saddle horses was the unique way in which Joseph Hessig and Mrs Fannie V Marsh a pretty widow, began life together the other day The bridegroom came from his home in Siskiyou to Fort Klamath, where he formerly lived and purchased a large number of beef cattle He was met there by his bride to be, and together they went out and rounded up the stock Mr Hessig had secured a marriage license and he and Mrs Marsh drove the cattle from the feeding grounds into the city Rushing them into a corral they rode to the store of John H Hessig brother of the husband to be and asked him to telephone for Justice C C Jackson who soon answered the call While the two sat on their horses in the street he pronounced the words which made Mrs Marsh the wife of Mr Hessig.

FIVE DOLLAR CIGARS

It was not so long ago that dollar cigars were a luxury Now the demand for cigars selling at five dollars each is so great that Havana manufacturers cannot fill it Most of this demand is to supply banquets of the ultra-rich A considerable part of it is from Heidelberg university Germany, where the students never seem to get enough to satisfy their appetite A favorite method they have of smoking them is to put one in an Oriental water pipe, while five or six will each take a tube and smoke it This five dollar brand is known to the trade as promenades It is about sixteen inches long and looks more like a yellow Roman candle than a cigar

MOUNTAIN STOPS WIRELESS

It has been observed repeatedly on board vessels stationed west of Cape Otway (at the southern tip of Australia) that it was impossible to communicate by wireless telegraphy with vessels situated in the port of Melbourne This has been attributed to the fact that the mountain which forms the cape contains large quantities of metallic minerals, which absorb electric waves

JAPANESE DISLIKE MILK

The Japanese, who have been taking up European customs with great readiness, draw the line at drinking milk They have tried it but on the whole prefer their native drinks of vegetable origin Cattle in Japan are used principally as draft animals

Ruins of Temple of Kom Ombos

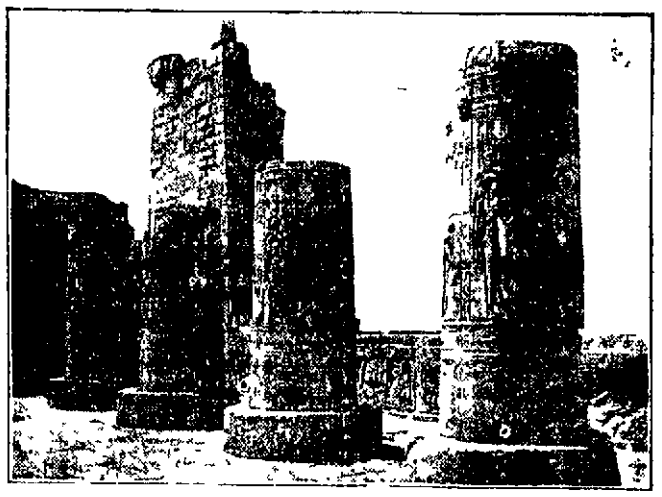

Under the direction of M Maspero, the antiquities department of Egypt has made rapid progress of late in uncovering the wonderful monuments of the land of the Pharaohs The debris of centuries is being cleared away from many an ancient temple

Try a TIMES Want Ad

HON. METHOD PAZDRALL

OF McLENNAN COUNTY

Candidate for Congressman--At--Large

Will speak at Wichita Falls,

Friday Evening, July 12th

The address will be given on the court house lawn, and seats will be provided for everybody.

Mr. Pazdrall is a distinguished citizen of Texas, a lawyer of ability and a most interesting speaker. He may be, and most likely will be, one of the Congressmen at large from Texas. Everybody is invited and should come out to hear what he has to say.

COMMITTEE OF ARRANGEMENTS.

METHOD PAZDRAL WILL SPEAK HERE TOMORROW

McLennan County Candidate For Congressman at Large To Address Voters

Method Pazdral of West candidate for congressman at large will speak here tomorrow night at the court house on the issues of the campaign and in behalf of his candidacy He will speak under the auspices of the Pazdral club He will spend the entire day here tomorrow and will meet as many of the citizens as possible

Many of the older citizens feel an interest in Mr Pazdral on account of the fact that his wife is a daughter of Rev Henry S Little former pastor of the Presbyterian Church here He is one of the prominent young Bohemians of the state and is certain of strong support

The following reception committee has been named for him

A B Carrigan
Dr J L McKee
G D Anderson
Chas W Bean
Edgar Scurry
Ed Howard,
J R Boone
R P Huff
E G Hill
T B Greenwood
Orville Bullington
J P Jones
H B Patterson,
N Henderson
Fred Householder
Dr J M Bell
W F Bullock
Joe Bortosh
Abe Marcus
H B Nutt,
Lorenzo Tulton
Fred Weeks
W H Caston
A J Hoes
W R Ferguson
Piper Avis
Frank Collier
J A Kemp
W T Dawes
W T Nolen
J C Ward
C C Huff
Geo Smoot
J F Montgomery
P P Langford
W T Robertson
William Bonner
C F Brown
H H Cimmer
T J Brezik
J M Blankenship

Baltimore says it will know better when it gets the next convention but judging from the preponderance of comment there never will be any next time for Baltimore —Philadelphia Inquirer.

MAY SUE ROAD FOR $30,000 FOR BEING LATE

Austin Tex July 11—In a letter to the attorney general today the railroad commission authorized suits against the Galveston Harrisburg & San Antonio railway to recover penalties aggregating something like $30,000

The order grows out of the railroads reported disobedience of the commission's famous thirty minute delay circular in which it was provided that any railroad in Texas getting a passenger train away from the starting point a half hour behind time should be liable to penalties

The G H & S A road a short time ago filed a report with the commission shown, that its train No 9 operating between San Antonio and El Paso had been late practically every one of the sixty days between April 11 and June 10 of this year The order for a suit or suits for penalties is based on this statement by the road

The law provides for a maximum penalty of $ for each violation.

PREPARATIONS UNDER WAY FOR ENCAMPMENT OF GUARD

Austin Texas July 11—The following activities for the Texas National Guard for the present summer were authorized by the adjutant general today

July 14-21 Field artillery battery of Dallas practice march Aug 1 to Sept 11 Texas rifle team practice at Camp Perry range entry matches of New England Military Rifle Association at Wakefield Mass and matches of National Rifle Association and New Jersey Rifle Association at Seagirt N J Aug 14 Squadron of Texas cavalry troops from Amarillo Corsicana Austin and Houston and two troops Louisiana cavalry at Camp Mills near Austin Texas Aug 7-18 Two provisional regiments infantry in conjunction with battalion Fourth United States infantry at Camp Alexandria La

Interurban Rumored

Denison Texas July 11 According to reports in this city the Texas Traction company will build an interurban line from Denison to Oklahoma City It is also reported that the survey work will start as soon as the surveying crew finishes its work on the line between Houston and Galveston

Abilene Gets Goober Factory

Abilene Tex July 11 Local parties have purchased the peanut factory in Hawley and will move the plant to this city in time to open operations for the fall trade The factory will have a capacity of 30 bushels per day and will work about thirty hands.

TENNESSEE ROOSEVELT MEN WILL HOLD CONVENTION.

Knoxville Tenn, July 11—A conference of Roosevelt progressive Republican leaders in Tennessee will be held in Nashville on Saturday of this week The conferees will call a convention to select delegates to the Roosevelt national convention of August 5 It is also understood the conference will consider the advisability of putting out a state ticket for judge of the supreme court and judge of the court of civil appeals, to be elected August 1, and for governor and railroad commissioner to be chosen in November

RAILROAD TIME TABLE

Wichita Falls Route.

Northbound—
No 4 Lv Wichita Falls .. 4 00 a m.
No 4 Ar Woodward 7 00 p m.
No 2 Lv Wichita Falls .. 2 00 p.m.
No 2 Ar Elk City . .... 8 55 p.m.
Southbound—
No 1 Lv Elk City .... 6 15 a m.
No 3 Ar Wichita Falls 12 35 p m.
No 3 Lv Woodward 12 20 p m.
No 3 Ar Wichita Falls . 11 45 p.m.

Altus Wellington Branch

No 6 Lv Altus ... 9 10 a m.
No 6 Ar Wellington . 11 59 a.m.
No 5 Lv Wellington .. 12 35 p.m.
No 5 Ar Altus 3 25 p.m.

Wichita Falls and Newcastle

No 11 Lv Wichita Falls . 2,30 p m.
No 11 Ar Newcastle . . 6 05 p m.
No 12 Lv Newcastle . 8 15 a.m.
No 12 Ar Wichita Falls . 11 50 a.m.

Fort Worth and Denver

Northbound—	Arrive	Leave
No 1	1 40 p m.	1 50 p m.
No 3 .	12 20 p m	12 40 p.m
No 7	2 30 a m.	2 45 a.m.
Electra local departs		7 00 a.m.
Southbound	Arrive	Leave
No [illegible]	1 50 p m.	1 55 p m.
No 8	2 45 a m	2 55 a.m.
No 4	12 01 p m	12 30 p m.
Local from Electra Arrives		6 00 p.m.

Wichita Valley

No 1 to Abilene ..... Lv 2:05 p m.
*No 8 to Byers . . . . Lv 8 20 a.m.
No 10 to Byers . . . . Lv 3:15 p.m
No 2 from Abilene ..... Ar 12 15 p.m.
†No 7 from Byers . . Ar 12 05 p.m.
*No 9 from Byers . . Ar 8:45 p m.
†Daily except Sunday.

Missouri, Kansas and Texas

Eastbound

No 802 leaves at 6 20 a m to Dallas Fort Worth Greenville, Waxahachie Connects at Whitesboro with northbound "Flyer" Arrives St Louis 7 51 a m. Kansas City 12 20 p m., Oklahoma City 8 0 p m Chicago 4 55 p m

No 11 arrives at 12:30 p m

Westbound

No 2/1 arrives at 11 00 p m from Dal Louis Kansas City and Oklahoma.

No 12 leaves at 1.30 p m to Denison. Connects at Whitesboro with southbound "Flyer" for Fort Worth, Waco, San Antonio and Galveston; connects at Denison with northbound local and "Limited" Arrives St Louis 7 20 p m, Kansas City [illegible] and Fort Worth connects at Whitesboro with southbound "Flyer" from St. 11 15 a m Through sleeper to Chicago via St Louis, arrives 7.00 a. m.

NEWSPAPER ARCHIVE®
NEWSPAPER ARCHIVE®

This May Appeal to You

(especially if you're a coffee drinker)

The New Food Drink

Instant Postum

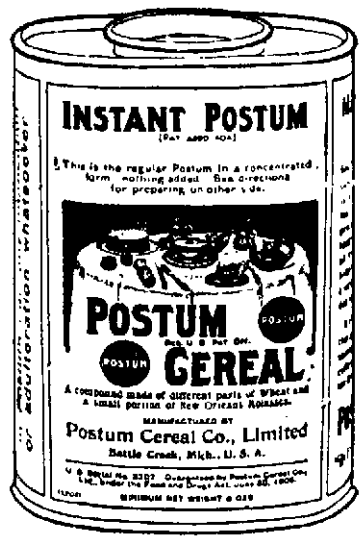

—a beverage with a flavour much like those mellow Javas which years ago came from the Dutch Plantations of the Southern Seas.

This new drink is said by many who have become acquainted with its delicate Java taste to be superior to much of the Brazil coffee marketed nowadays. But **Instant Postum** possesses additonal merits.

It is made in the cup—requires no boiling, and is absolutely free from the coffee-drug, "caffeine"

Tins containing sufficient quantity for about 100 cups of **Instant Postum** are sold at 50 cts., by grocers. Smaller tins 30 cts., make about 50 cups.

Coffee Averages About Double That Cost

If your grocer does not have Instant Postum, send his name and address and a 2 cent stamp to cover postage, and we will mail you a 5-cup sample tin.

Made by Postum Cereal Co., Ltd., Pure Food Factories, Battle Creek, Mich.

WOMAN BLONDINES HAIR TO SAVE HER HUSBAND

Texas Girl Sacrifices Her Locks in Order to Fool the Officers By Disguise.

St Louis, July 11 —In order to deceive detectives who were searching for her husband, Leon C. White, 19 years old, wanted for jumping bonds, Mrs. Zoe White, 21 of Dallas, Texas, bleached her beautiful hair with peroxide and converted herself from a stunning brunette into a "faded" blonde before coming to join White in St Louis

This is the story she told a reporter at the Page boulevard police station, where her husband is locked up, awaiting the action of the Dallas police.

They have been at 2512 A Hodiamont avenue

White was arrested at the Marvin Planing mill in Wellston, where he went to work after his bride had helped him to escape from detectives at their rooming house, 103 North Ninth street, by running over the roofs to the alley

He is wanted for departing suddenly from Dallas, while out on a $600 appeal bond after serving several weeks in jail for whipping Mrs J Haley of 2609 Swiss avenue, Dallas fostermother of Mrs White.

The couple were married Sept 21, 1910 The difficulty at Mrs. Haley's home took place last July and as a result White was sentenced to serve a year in jail He was released in August on the appeal bond

When White came to St Louis he went to work as an elevator operator at the Maryland hotel under the name of Bob Langratt. A month ago he wrote to his wife, who had joined the chorus of a stock company playing musical shows in Texas and induced her to join him here.

"I knew the police were after him and might trace him by following me," she said, "so I bleached my hair and changed my appearance as much as possible to fool them

"I had engaged a lawyer to file a divorce suit for me when my husband wrote. I am going to stick to Leon now until he gets back to Texas, and then, if he is sent back to jail, I will file a divorce suit As long as I can do anything, however, I will stay with him."

DEVOL CITIZENS WILL HAVE TWO DAYS' PICNIC.

Devol, Okla, July 11—Commencing Friday and lasting until Saturday night one of the biggest two days picnics ever held in this section of the country will be held There will be all kinds of athletic sports, such as swimming contest, baseball game, horse races, foot races, and other sports too numerous to mention In the morning and afternoon there will be public speeches by some of the best orators of the state The farmers for miles around are planning to leave their fields for the two days and come to town and have a good time The two days are to be ones of real jollification Rev A R Spicer and Senator J Elmer Thomas of Lawton will address the people Friday and Scott Ferris will speak Saturday.

PAINTER'S LOVE OF ART IMPRISONS AND FREES HIM.

San Quentin, Cal, July 11 —William Kunzle's love for painting, which brought him to the penitentiary two years ago as a result of his theft of the pastoral scene "The Shepherd and His Flock," from the Golden Gate Park museum, has also resulted in his return to freedom, and he has obtained a situation with a well known San Francisco art firm.

Kunzle was put to work in the jute mill on his arrival at the prison, but his work with the paint brush in spare hours soon attracted the notice of Warden Hoyle, who gave him a chance to paint his way to freedom

For the convict's annual Christmas show he painted a beautiful allegorical picture for the drop curtain on the stage Since then he has done work with the brush in Warden Hoyle's home

New Irrigation Project.

San Antonio Texas, July 11—Over fifty per cent of the work on the Medina Dam has been completed and work on the canals is progressing at a rapid rate. It is expected that the canals will be completed by the first of August and that the first 12,000 acre tract of irrigated land will be opened by October. The entire project when complete will water about 60,000 acres of land and the total cost is estimated at $8,000,000.

MICHELIN

Quick Detachable Clincher

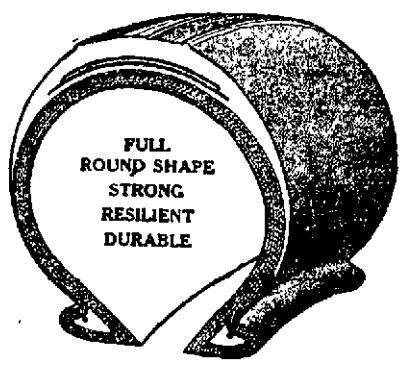

Easily Fits Any Quick Detachable Rim
No Tools Required

IN STOCK BY

OVERLAND GARAGE,
Wichita Falls, Texas.

Homely and Soft-Hearted Is Thomas Riley Marshall

Thomas Riley Marshall first won national attention in 1908 by defeating the Republican candidate for governor of Indiana in the year that Taft was elected president James Watson was the Republican candidate and chief of staff of the Fairbanks political machine.

Marshall always had been active in the work of his party in Indiana, but he never had held public office In 1906 he was asked to take the nomination for congress from the district he represented on the Democratic central committee but declined He said he had strong personal reasons for not wishing to go to Washington as a member of either house of congress

"It isn't very likely you would have to go," was the answer, "but nearly every decent Democrat in this district has been defeated for congress once and sometimes twice. It's about time you took a licking like a man and a Democrat. What do you want anyhow?"

"I would take a licking all right," Marshall replied, "but I'm afraid I would be elected. The only thing I want from the party is a nomination for governor"

When Marshall won the nomination for the governorship in 1908 he went before the convention and threw the nomination back at the delegates unless he could have the assurance of a united party back of him Taft carried the state with a Republican majority of 10,000. Marshall had a Democratic majority of 14,000.

Governor Marshall believes in force ordination. Friends criticise him because he refused to hustle for the Democratic nomination for the presidency, and say he leaves too much to Providential intervention.

"The presidential nominee," he said recently, "is a thing too big to run after and too big to run away from. It's sure to overtake you if you should happen to be the man really wanted for it by the people. It is the opportunity for service rather than the honors that go with the presidency that is most attractive to me I don't suppose I have the ordinary motives for ambition: I have a wife but she will mourn me as sincerely when I am gone If I never become president. I have no mother, no father, no brother, no sister, to bask in the reflected glory of any honors that might come to me. I am the last of my family.

Homely and soft-hearted is the Marshall of today. He envies the fathers of children, he says he would give up all he has and all he hopes to attain if he could hold his own children to his heart. Mrs. Marshall while living at Columbia City, mothered the infant class of the Sunday school in the church in which Marshall did most of the pillaring. Mr and Mrs Marshall have practically reared one girl, a niece, and it is said they put a young man through college They are practical in their sentimentality and human in its application.

Marshall is homely in his ways, homely in his conversation and manner and personal habits. This does not prevent him from dipping into poesy anon, to emerge with the drippings illy of refined thought in his writing hand.

"I have never done any manual labor which I could hire somebody else to do for me" said the governor recently. "I don't believe any man fitted for an executive position needs that sort of exercise."

Governor Marshall holds sacred the precedents established by the founders of the republic. In an interview with W S Couch in the New York World early in 1912 he said

"I believe the Democratic party has lost national elections through the strength rather than the weakness of its platforms. It has had too many planks in its platforms England has never tried to settle two great questions at one time The Democratic platforms usually call for the settlement of several which divides our natural strength, and some of the many planks always drive away voters who would naturally support the ticket. I believe we can win in 1912 on a platform which stands for a revenue tariff, economy in appropriations and a notice that the general government will be treated again as the creature and not the creator of the states.

"This calls for enough work for the federal government to handle in any event. The states are able and authorized to take care of all the other problems, including the railroads and the trusts

"I consider the fathers who organized the nation much superior to any men we have today. Our so-called statesmen and politicians are pigmies compared with them. They were educated, broad, traveled, experienced men. They knew the history of the world up to their times and the weakness and strength of al lthe governments that had risen and fallen or that then existed. Their final compromise of their own disputed, strongly held theories made our republic weak in its guaranteed powers, but strong in the inherent rights it guaranteed mankind The strength of the United States must rest on the individual

"Theoretically, to state an extreme case, I don't believe the people should have any more hand in electing a president than those forefathers of our intended They meant that the best element of the country's citizenship should be chosen from the people to pick a president and that this college of electors, should be unhampered in its choice Conditions arose, of course before which this theory of the best method of choosing presidents had to go down When the civil war struggle tried us so severely other theories of our government had to give way to some extent

It is possible that modern industrial conditions may compel other modifications but I do not think they will ever be material, at least not in operation. The recall? It is right and then it isn't unless it develops that it will never be more than a handy bogie man I don't believe the initiative and referendum will ever be any more than that

"I don't believe that the public, under the stress of great indignation over a great crime, can inflict adequate punishment that is unjustice I believe in the checks and balances put in our government machinery by the founders The individual must have his guaranteed right to life, liberty and the pursuit of happiness maintained, against unjust governing as against unjust punishment If I have had any reasonable success as governor it has been because I have tried to recognize the rights of the minority."

ODDITIES.

First Freak Bet Recorded; Loser to Play Hurdy-Gurdy.

The first freak election bet recorded is between William Smith of the Carlisle, (Pa) police force and Harry Gibb, a Washington Park policeman Smith taking Wilson and Gibb Taft

The loser will play a hurdhy gurdy at every town between Carlisle and Washington, concluding with a concert in front of the White House, the trip to last fifteen days.

Doctors Use "Bomb" as Cure But the Patient Is Dead.

After James McGowan had hiccoughed for five days in a hospital at Logansport, Ind., the doctors exploded a giant firecracker at his bedside to "shock" him into relief

The hiccoughs stopped, but in a short time the patient died from exhaustion Every other known remedy had been tried before the Fourth of July celebration suggested the firecracker,

Angry Father Spanks Bride And Sends "Hubby" to Jail...

J. M. Taylor, a real estate man of Philadelphia, had no paternal blessing in stock after his 16 year-old daughter, Eleanore eloped with Henry C. Dryden, her childhood sweetheart, and was married in Wilmington

He went there after the couple, had the bridegroom arrested on a charge of swearing falsely, and, taking her back home, locked her in a room, where she now is left to repent

Frog Lives Year In Woman's Stomach. But She Nearly Dies.

A live frog measuring seven inches, was removed with a pump from the stomach of Mrs L. V King in the Emergency Hospital at Washington

It was swallowed by her as a tadpole last August in well water, and as it grew she insisted to doctors there was a living creature in her stomach, she was laughed at Two months ago, after she had been reduced to almost a skeleton, she and her relatives say they heard the frog croak

"Handcuff King" Almost Drowns Trying to Win Bet of $50.

Harry Orlando, one of the "handcuff kings," made a bet at Cincinnati that he could jump from the central span over the bridge crossing the Ohio handcuffed and release his hands under the water

He landed flat on the water, several ribs were broken, he was internally injured and by not being able to get off the handcuffs he lost $50.

SCION OF ROYALTY IN WAN TIN THIS COUNTRY.

New York, July 11—Out of the tangled web of intrigue, romance and misfortune which dragged Lola Montez, the Spanish dancer, from his side and left Ludwig I King of Bavaria, without a crown, has drifted a grandson of that king, who is now in desperate want, living on the charity of kind hearted German women. He is Kurt von Hochstedten Hochtedt, son of Countess Diane Marie Hochstedten Hochstedt who, herself a daughter of the mad king, filled no mean place in the revelries which caused the downfall of her father and her own exile

Von Hochstedt, or "Mr Hotchstedt," as he prefers to call himself is the issue of an alliance formed by the princess long after her exile, when she had attracted the attention of Napoleon III and his ministers She had engaged their sympathy, if not their active aid, in pressing her claims against the Bavarian government for the recovery of estates which her father had given her and her mother when her mother was a favorite before the days of Lola Montez and the deluge

After a life restricted by his mother's past and made alternately easy and hard Von Tochstedten Hochstedt drifted to this country and for nearly twenty years has been living in obscurity and keeping his secret from the world

A delegate to the Baltimore convention hailing from Texas bore the name of I R Broke There were others also, who were in fact what the Texan perhaps, was merely in name —Philadelphia Record.

Read

the

Classified Ads

in the

Daily Times

You Can

Find a Buyer
Find a Renter
Find a Trade
Find Help or
Find a Situation

Quicker and with less cost by using the Classified columns of the

Daily Times

than any other means or method in North Texas.

The cost is only One cent a word for the first insertion; a half cent a word after that.

Read Classified Ads *in the* Daily Times

NEWSPAPERARCHIVE®
NEWSPAPERARCHIVE®

PERSONAL MENTION

Col. Burk Burnett of Fort Worth was in the city on business today.

Miss Mauk Rassette returned this afternoon from Dallas and Fort Worth.

Mrs. Rebecca Cowden from Petrolia is visiting her sister, Mrs. L. P. Webb.

Mr. and Mrs. Morris Poore arrived here this afternoon from Denver, Colorado.

Mrs. A. J. Breeding of Dallas is visiting her sister, Mrs. G. W. Pilson, on Lock street.

J. W. Harris of Archer City left this afternoon for that place after a business trip here.

Mrs. Lila Bryan left this afternoon for Fort Worth to remain for several days visiting friends.

J. A. Murphy, trainmaster of the Fort Worth and Denver, left this afternoon for Fort Worth.

Mrs. J. L. McKee left yesterday for Corpus Christi, Texas, to remain for a short time visiting friends.

W. Lee Moore left today for Mineral Wells to remain for several weeks in the hope of improving his health.

Mrs. J. W. Collinson left this morning for Pittsburg, Pa., where she will spend the summer with her parents.

Mr. and Mrs. Jack Binford have returned from their vacation which they spent at Oklahoma City and Paris.

S. A. Searight, traveling freight agent for the Henrietta Southern railroad, arrived here this morning on business.

Miss Fannie Smith of Fordyce, Ark., arrived here this afternoon to visit Misses Lois and Laura Bell on Eleventh street.

Mrs. Jim Hombro, who has been visiting relatives at Bowie, passed through the city today en route to her home at Petrolia.

Mrs. J. D. Browder left this afternoon for Dallas and Mesquite, Texas, where she will visit relatives and friends for a month.

Clarence McCutcheon of Denver, Colo., who has been here for the last several days on business, left this afternoon for his home.

Secretary Forester of the Chamber of Commerce has gone to Ringgold to meet his daughter who has been in school at Indianapolis.

Mr. and Mrs. B. Landrum from Bowie, were among the local visitors in the city while en route to Petrolia at which place Mr. Landrum has business interests.

Mrs. D. B. King and children, Abilene, and Aldis left yesterday afternoon for points in South Texas on a visit of several weeks to Mrs. King's father and brothers.

Mr. and Mrs. B. L. Brookins, who have been spending their honeymoon in Buffalo, N. Y., returned here this afternoon. They were accompanied from Fort Worth by R. G. Fitzpatrick, superintendent of the Wichita Valley.

George Bentley who is employed in the weather bureau service at Washington, D. C., is here for a month's visit with his father, D. E. Bentley and family. Mr. Bentley refuses to accept responsibility for the weather that now prevails.

Mr. and Mrs. W. F. Jackson and wife of Carrollton, and Miss Barbara Duncan of Dallas, who have been spending a few days with Mr. and Mrs. J. J. Jackson, left this afternoon for Colorado Springs, Colo., to spend the summer.

Mr. and Mrs. W. F. J[illegible] of Carrollton, Texas, are in the c[illegible] spending a few days with Mr. and Mrs. J. P. Jackson before leaving for Colorado to spend the summer. They are accompanied by Miss Barbara Duncan of Dallas.

Dr. J. W. Du Val

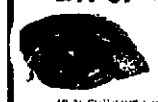

Eye, Ear, Nose and Throat

Glasses Fitted. Lady Attendant. Most exclusive office in West Texas.

We Know How

Dr. Brown, Dentist, Room 306, Kemp & Kell building. Phone 879. 42-tfc

WOMAN SAYS THAT JUDGE HANFORD WAS INTOXICATED

Seattle, Wash., July 11.—United States District Judge C. H. Hanford's alleged intemperate habits were the subject of the afternoon of the house judiciary subcommittee today. Miss Adella Parker, a high school teacher, member of the bar and editor of an equal suffrage paper, swore she had seen Judge Hanford intoxicated on street cars.

L. H. McMahon of Salem, Ore., formerly a lawyer, testified he saw the judge fall asleep while an attorney was arguing a motion. His head thrown back and his mouth open, he did not awaken for about ten minutes, he said. He went to sleep every afternoon during the time I appeared in his court, said the witness, "and I think he falls asleep because of drinking intoxicants."

ANOTHER SUSPECTED CASE OF PLAGUE IS REPORTED.

Washington, D. C., July 11.—Another case of suspected bubonic plague was reported from Havana to Surgeon General Blue. Dr. Gutierrez, director of sanitation of Cuba, cabled that he had isolated the suspect.

"What has become of your manners?" old fashioned women asked their children. And, by the way, what has become of your manners? Are you polite? What is said of you by those most intimately associated with you?

There is one good thing about a man who tells all he knows: while you keep quiet, he can't tell all you know.

Lamar Airdome

Entire Change of Program Monday Night

Wichita Meat Market

C. PILAND, Lessee

Choice Home Killed and Packing House Meats

Everything Fresh and Clean

Delivery to all parts of the City at all hours

Phone 910

906½ Indiana Ave.

Big Bargain Sale

Typewriters

See our Window.

Wilfong & Woods

Everything in Office Supplies.

Phone 10 704 Ohio

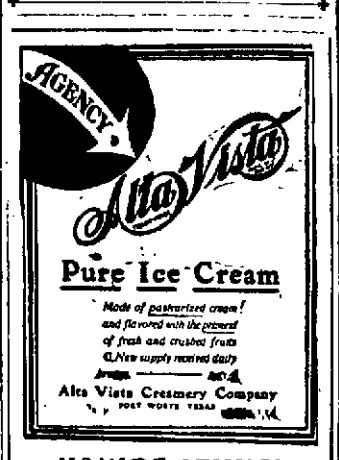

YOU'RE STUNG!

If you don't use Morris' Skeeter me to keep the mosquitoes away.

Mosquitoes poison the blood, distribute typhoid fever and many other diseases.

They bites as well as their noisy buzzing can be avoided by using Morris' Skeeterine.

A pleasant aromatic liquid that will not hurt the skin nor soil the clothes.

25c the bottle at

Morris' Drug Store

OIL NEWS.

New Rigs At Burkburnett

The Corsicana Company is preparing to put down three or four new wells near their well on the Schmackert farm at once. The locations have not been made, but it is understood they will not be far from the discovery well.

CORSICANA COMPANY HAS TWO NEW ELECTRA WELLS.

The Corsicana Petroleum Company has brought in two fine wells at Electra within the last few days in the eastern part of the field extending the shallow production. One of these is the R. S. Allen No. 19 which is starting off at 400 barrels per day. The other is the S. E. Honaker No. 5 mentioned a few days ago. This well is better than at first reported and is now making 600 barrels a day. The sand was found in both these wells between 1100 and 1200 feet. The Corsicana Company now has the largest production since the field was opened.

Oil from the Corsicana Company's well near Burkburnett is being pumped back through the Magnolia Company's pipe line to the storage tanks at Electra. The Corsicana Company now has a vast quantity of oil in storage at Electra.

Notice to Oil Men.

For Sale 40½ acres, three miles southwest of Burkburnett. Price for agricultural purposes $55 per acre. Steblik & Jecthendt, phone 632. 51-2tc

George W. Barnes, the well known Muskogee operator, is back to look after his interests in this field.

George O'Hara is reported to have closed a lease last night on the Hugh Reilly ranch near Burkburnett. This ranch comprises 2100 acres and is regarded as one of the best leases in that field. The consideration has not been made public but is said to have been one of the highest yet paid.

Jack Kelley and his associates still retain their interest in the well at Jean station. Drilling is to be resumed at once.

BENSON AND LITTLE WELL NOW BEING UNDER REAMED.

The Benson and Little well at Thornberry which occupies the center of interest among oil men at present, is now down below the 1700 foot mark and the under reaming process is in progress. There are many unfounded rumors in circulation as to this well. The facts are these: The first oil was struck at 1[illegible] feet and in two or three other shallow strata were struck at a greater depth. The owners will not stop short of 2,000 feet unless oil or gas in paying quantities is found at a less depth. This well is located on a line between Burkburnett and Petrolia and is considered good property.

The story printed recently in the Independence (Kan.) Reporter that Benson and Little had sold their holdings in the Electra field has not yet been confirmed.

Opportunity!

knocks once at every man's door says ancient adage, but we have never noted in historical record where he wore out a kit of burglar's tools trying to break in and thrust greatness on unworthy or indifferent shoulders. It seems that he is about to loosen the hinges on the front door of our municipal boudoir. He has handed us everything from a license to live in the best town on earth to a right to guess at who the next president will be. We out hold Bleeding Kansas with a glass factory in the pot, we took an automobile factory away from the whole world. The Wichita Southern will bet you $10,000 Dollars against three hundred thirty five a coat that you live forever and we expect to film flam New England out of a cotton mill before the pots get busy with Autumn spasms. Shake the crouch and let's get happy and if you need anything phone us, we carry nearly everything but lumber.

Palace Drug Store

COUSINS & PROTHRO.

Phone 341 "ONLY THE BEST" Free Delivery

Rugs Cleaned Clean

By our new carpet renovating machinery. We absolutely remove all microbes, moths and germs, as well as all dust and dirt, from both the warp and nap.

Art Squares Cleaned for 75c

Work Called for and delivered

Star Furniture Co.

910 Indiana Ave. Phone 1011

Brushes are required for the good appearance of anyone, and in many ways they are important for your health, being necessary for the care of the teeth, the skin, your clothes and your hair.

No one likes to use poor brushes.

They are annoying and do not give good service and are really expensive because they do not last.

The brushes we sell are durable, from the inexpensive tooth brush to the imported military hair brushes and are made to suit your individual requirements.

Our first consideration in selling you a brush is to give you the most service for your money. This is more important to us than the profit we make and more important to you than the price you pay.

The Rexall Drug Store

FOOSHEE & LYNCH, Prop's.

702 Indiana Avenue. Wichita Falls, Texas.

TODAY'S MARKET REPORT

Fort Worth Cattle

By Associated Press

Fort Worth, Texas, July 11.—Cattle receipts 1600; strong to higher; tops $6.50; calves receipts 1600; tops $6.65, steady. Hogs receipts 500; tops $8.35, five cents down. Sheep receipts 400, strong; lambs $7.

New York Cotton

By Associated Press

New York, July 11.—Cotton spots closed quiet; upland 12.40; gulf, 12.65. Sales 595 bales.

Kansas City Grain

By Associated Press

Kansas City, July 11.—Cash wheat No. 2 hard 99 to 101; No. 2 red $1. Corn No. 2 mixed 77 1-2; No. 2 white 81 1-2 to 82. Oats No. 2 white 45 to 45 1-2.

The Baltimore delegates heard from home. And now Woodrow Wilson will make a home run for the White House.—Philadelphia Record.

Baltimore was pretty near to Washington for some of those candidates to get, yet a mighty long hike to the White House.—New York Press.

Little Fruit House

FELL & BRIGHT, Proprietors

A place to buy all the fresh and best in

Fruits, Candies, Ice Cream, Nuts, Cigars and Fountain Drinks

Fell's Home Made Candies

Lydia Margaret Theatre Building

Phone 626

Local News Brevities

Dr. R. T. Bolyn, veterinary surgeon. Office, McFall Barn; phone 14; residence phone 1076. 293-tfc

My motto: Miller sells it for less.

Dr. Du Val—Eye, Ear, Nose, Throat. 6-tfc

E. G. Hill, undertaker, office and Parlors 900 Scott Ave. Phone 225. Prompt ambulance service. 306-tfc

Workmen are now putting the finishing touches on the new settling basin at the water and light plant and water will be turned into it Monday. This basin has a capacity of several million gallons and when it is put in use water can be allowed to stand and settle for several days before it is pumped into the mains. When this is possible it is expected that the water that comes from the hydrants will be as clear as it can be made.

Jesse J. Dolman, licensed undertaker and embalmer, with Freear-Brin Furniture Co. Day phone 136, night phone 132. 17-tfc

District Deputy Grand Master Bru Baker of Iowa Park was here Monday night to conduct the installation of the new officers of the Odd Fellows lodge. The meeting was well attended. Walter Lane was installed as noble grand and Evan Jones as vice grand.

My motto: Miller sells it for less.

Jesse J. Dolman, licensed undertaker and embalmer, with Freear-Brin Furniture Co. Day phone 136, night phone 132. 17-tfc

Ben Rodiker who lives about six miles north of town and who runs a threshing outfit is suffering from blood poisoning resulting from a slight wound on his hand sustained while making some repairs on his engine. He has been suffering excruciating pain but was reported better this morning.

Dr. Prothro, Dentist. Suite No. 1, Ward Building. Phone 186. 62-tf

My motto: Miller sells it for less.

Notice.

Sealed bids for the deposits of the city funds will be received at my office until 12 o'clock noon, the 18th of July and the successful bidder is expected to furnish the treasurer and make all reports required by the council.

W. A. McCARTY, City Secretary.

49-9tc

Sand.

Orders for building sand or gravel promptly filled. MORRIS POORE. 504 Kemp & Kell Bldg. 60-tfc

Notice.

Wichita Falls Lodge No. 635, A. F. & A. M. will confer the E. A. degree Thursday evening at eight P. M.

M. J. GARDNER, W. M.
Chas. R. Fuller, Secretary. 60-2tc

A deal has been completed by means of which Mrs. E. T. Anderson purchases from C. W. Erwin lot 8 in block 100 City of Wichita Falls, and the house theron for a consideration of $1250. Real estate men predict that property will change hands more and more during the next few weeks and that a number of important deals will be completed.

A meeting of the directors of the newly organized Young Men's Publicity League will be held in Bean, Huey and Gohlke's offices tonight.

WITHIN

the means of the person of limited income is a large percentage of our beautiful

JEWELRY.

We have many novelties in this season's most popular styles that will appeal to every lover of artistic Jewelry.

Appropriate designs for men and women at fair prices

Art Loan Co

WE SAVE YOU MONEY—COMPARISON PROVES IT

JEWELERS AND BROKERS

705 Ohio—FINE WATCH AND JEWELRY REPAIRING—705 Ohio

LOUISIANA LAND FOR RENT—We have 400 acres of the finest land in the United States, five miles from Shreveport, will rent for 1912 for one fourth of production. If you have your own teams and labor, come at once. We will furnish you. Shortness of labor makes this necessary.

LOUISIANA LAND AND IMMIGRATION COMPANY, Shreveport, La.

DON'T KNOW THEY HAVE APPENDICITIS.

Many Wichita Falls people who have chronic appendicitis, which is not very painful have doctored for years for gas on the stomach, sour stomach or constipation. Fooshee & Lynch states if these people will try simple buckthorn bark, glycerine, etc., as compounded in Adler-i-ka, the German appendicitis remedy, they will be surprised at the QUICK benefit. A SINGLE DOSE relieves these troubles INSTANTLY.

Clarendon, Texas—The second annual Donley County Fair will be held October 3rd, 4th and 5th. The association has announced that the necessary stock of $5,000 has been sold.

In a country town, a man must behave as well as in heaven, if he hopes to avoid being talked about.

—The Goodness

and purity that have made Velva such a great favorite will win your favor for

The New VELVA Breakfast Syrup

in the red can

It is so delicious on griddle cakes and waffles—makes hot biscuit a new delight—is the best sweetening for cakes and other dainties—and makes delightful candy and fudge.

Ask your grocer for a 10c can of the new Velva with the red label. Try it to-day. Your grocer can also supply you with Velva in the green can—the kind you know.

PENICK & FORD, LTD.

MEADOW GOLD BUTTER

Fragrant....Flavory....Delicious

Always the Best Butter "It's Purity is Your Surety"

Phones 35 and 640

O. W. BEAN & SON

GROCERS AND COFFEE ROASTERS

608-610 Ohio Ave.

NEWSPAPER ARCHIVE® NEWSPAPER ARCHIVE®